THE ATLANTA CONSTITUTION.

BY W. A. HEMPHILL & CO. ATLANTA, GEORGIA, SUNDAY, AUGUST 28, 1870. VOLUME III---NUMBER 59

Evening Edition.

Atlanta, Georgia, August 27, 1870

Supreme Court Decisions.

The head notes of the Decisions of the Supreme Court, for the last term, are now ready, in pamphlet form, at this office. Price, one dollar.

☞ An account of the exercises of the West Point College has been received without the writer's name. The rule is, to publish no articles without the author's name.

Internal Tax Laws.

We have to thank Mr. William Jennings, the assessor of the 4th district, for a pamphlet copy of the internal tax laws, passed at the second session of the Forty-first Congress.

Who Was Napoleon the Second?

PALMETTO, GA., August 19, 1870.

Editors Constitution: In your issue of August 17, you have an editorial on "Napoleon." While many things in this are interesting, I desire to ask you, who was Napoleon the Second? Very respectfully, W. G. ROBERTS.

He was the son of Napoleon the First, by Maria Louisa, his second wife.

Gorgeous Rhetoric.

The foreign war has been the inspiration of some of the tallest rhetoric that ever made ink flow. Some of it is gorgeous. We give a specimen that is peculiarly highfalutin'. The "brimming goblet of blood and tears" is dramatic:

"At all events, the decisive hour is at hand; and, undoubtedly, within three days we shall hear the final knell of the Napoleonic empire amid despairing battles near the banks of the Marne, or hail its sudden resuscitation by some miracle of genius and valor. In either case, we believe that the cause of armed monarchism has received its death-blow. In this brimming goblet of blood and tears the nations have pledged unto each other a common aim and a mutual deliverance."

The three days are long out, but the "Napoleonic knell" is still unsounded, and "armed monarchism" still flourishes.

The author of this remarkable mosaic will have to try it again.

The Charges Against the Clerk of the House.

A few days ago, we printed a communication from "Probe," making grave charges against Mr. John J. Newton, the clerk of the House. We offered our columns to Mr. Newton, in his vindication. "Probe" publishes another article in this issue. If the charges are true, and Mr. Newton's silence certainly gives color to them, the House is derelict in its duty in not officially examining into the matter.

In past Legislatures of Georgia, and under the old regime of honesty, had such charges have been publicly made against an officer of their body, how quickly would they have resented such violation of duty, and hastened to vindicate the integrity of the General Assembly. We have certainly fallen on evil times.

It is with great regret that we learn of the bad conduct of our public officers. But it is with still greater regret that we see our law-makers indifferent to alleged and gross infractions of law under their very eyes.

Again do we say, that it is alike due to Mr. Newton, to the House of Representatives, and to the people, that these grave charges should be decided true or false, and the dignity of the Assembly redeemed.

Georgia News.

Chatham Superior Court has adjourned.

The Masonic Hall in Savannah has been sold for $24,000.

The census of Rome will reach about 4,000.

T. W. Manly brought the first bale of cotton into Griffin this season.

The editor of the Thomasville Enterprise is cultivating bananas.

The Rome Commercial is now issued daily.

Cotton picking has commenced in Hancock county.

A railroad is projected from Albany to Columbus.

Augusta received 3,500 bags of guano on the 24th.

The Cartersville Express has the wealthiest local editor in the State.

A new lime kiln has been opened in Hendrix Mountain near Cartersville.

A railroad is suggested from Cartersville to the Ducktown mines.

Dr. Kollock, of Savannah, was severely hurt by a kick received from a horse.

A Bullock dropped dead in the streets of Marietta.

Captain John Webb died in Newton county on the 19th, aged 76.

LaGrange is singing hallelujah over a squash weighing 47 pounds.

Hon. W. O. Tuggle is spoken of as the people's choice for Senator from the 37th district.

Captain R. F. Aiken, of Savannah, has been admitted to bail in the sum of twenty thousand dollars.

The Episcopal convocation of the Macon circuit will be held in Griffin on the 26th, 27th and 28th instant.

Cotton is opening fast, and farmers have commenced picking in Pulaski county. Much complaint is made of the rust.

A negro woman in Columbus died in a few minutes after taking a drink of benzine bitters.

Twenty-five of the ringleaders of Bullock's negro Ku-klux in Jefferson county have been arrested by the military.

The negro Ku-klux have been operating in Terrell county, but were prevented from doing harm.

A 15th amendment named Jim Allen was crushed to death last week, by the falling of the end walls of the Presbyterian church at Greenesboro.

A post-office has been established at Smyrna church, in Greene county, under the name of Silvan, with J. R. Bynum as post-master.

Major John M. Richardson, of Carroll county, is spoken of as a candidate for Congress in the 3d district.

A new trial has been granted in Chatham Superior Court to Wadley Collins, charged with killing John Butler.

The residence of Senator Harris, at Covington, caught fire on the 19th, from a box of hot ashes, but was extinguished before any serious damage occurred.

Tallapoosa Association meets at Mt. Zion Church, three miles from Marietta, on the Powder Spring road, on the second Sunday in September next.

Mr. Magnes Lœwenthal, assistant city treasurer of the city of Savannah, died in Bavaria, on the 2d instant, from rupture of a blood vessel.

The clerk of the market at Savannah captured two barrels full of one and two quart measures that were found short in measurement, all of which were destroyed.

During a recent revival in the Lumpkin Methodist Church, about forty persons professed a change of heart, and twenty-nine united with the church.

The Ordinary has awarded the building of the jail, for Coweta county, to Mr. R. M. Hackney, for the sum of $7,200, that being the lowest bid.

Mr. William H. Stanton has a stalk of cotton, raised on his place, in Columbia county, upon which there are five hundred bolls.

A rattlesnake, six feet long, with fourteen rattles, was killed on the plantation of Jacob Harrell, three miles from Bainbridge, last week.

A correspondent of the Augusta Chronicle and Sentinel insinuates, as though by authority, that Judge Linton Stephens will be selected as the Democratic nominee for Congress in the 5th district.

Nathan Upshaw was found guilty of involuntary manslaughter (killing his brother,) at the last session of Meriwether Superior Court, and sentenced to the penitentiary for two years.

The Griffin Star thinks that Atlanta should be the headquarters of the Democratic Executive Committee, and that General Gordon or M. A. Candler would make a good chairman.

The South Carolina Railroad Company have recently placed on the line of steamers between Charleston and New York one of the largest and most elegant steamers on the Atlantic coast, and have named the vessel "The City of Macon."

There will be a meeting of the Democratic party of Cobb county, in Marietta, on the 1st Tuesday in September next, to appoint delegates to the Congressional Convention to be held at Cartersville on the 13th of September.

A county meeting will be held in LaGrange, on the 1st Tuesday in September, for the purpose of appointing delegates to the Congressional Convention at Newnan, on the 28th of September, and for delegates to the Senatorial Convention, on the 20th of the same month.

The first bale of new cotton, *by cart*, arrived in Savannah on the 25th, from the plantation of William Lee, Jr., of Bulloch county. It weighed four hundred and sixty-three pounds, classed low middling, and was bought for 17½ cents, net cash.—*Savannah Republican.*

Washington Terrell, a negro convict, pardoned by Governor Bullock, was brought before the Justice Court at Greenesboro, on Wednesday, charged with the killing of John Hart, (col.) The court found him guilty, and bound him over for trial before the September term of the Superior Court.

The army worm has made its appearance in Thomas county, in prodigious numbers, and not only has it cleaned out the fields of all grasses, but is now making terrible inroads upon the potato vines, rice fields and garden vegetables, especially the young turnips and cabbages.

Mr. John Parker, of Talbot county, has 250 acres in corn that will make 5,000 bushels—25 bushels per acre. Mr. Aquilla Cheney has 250 acres that promise a yield of 20 to 30 bushels per acre, while Mr. Mike Harvey, near Talbotton, has 50 acres of bottom land that will average 40 bushels per acre.—*Talbotton Standard.*

COLONEL I. W. AVERY.—After several weeks recreation and travel at the North, Colonel A. has resumed his labors upon THE CONSTITUTION. We are glad to observe that his physical appearance is much better than some weeks ago, when old wounds, received during the war, were afflicting his health very seriously. May he be physically and mentally *strong for the* campaign before us.—*La Grange Reporter.*

The editor of the Talbotton Standard concludes a notice of his visit to Atlanta thusly: "We cannot leave the Capital without expressing our grateful acknowledgments to Mr. W. A. Hemphill, of THE ATLANTA CONSTITUTION, for courtesies extended by the office. For a complete view of Atlanta, we feel much indebted to Mr. H., who dashed us with his splendid team, around the city. We have been promised a visit to Talbotton by him, and hope to note his arrival at an early day.

The Executive Committee for the Fifth Congressional District is composed of General D. M. Dubose, of Wilkes; Colonel E. H. Pottle, of Warren; Dr. Willis Willingham, of Oglethorpe; Colonel J. J. Jones, of Burke; Captain Geo. T. Barnes, of Richmond. A. R. WRIGHT, Chairman.

They are empowered to select the time and place, and call a District Convention, for the purpose of nominating candidates for the unexpired term of the 41st Congress and for the 42d Congress.

Baconton is the name of new a town, situated on the Atlantic and Gulf Railroad, fifteen miles below Albany, and promises to surpass any other town in Mitchell county, similarly situated. Its business prospects are very promising. Situated in a fine farming section, with good water, excellent society, and an occasional fresh sea breeze, make it all in all a delightful resort. The judicial and municipal officers are Captain John T. Hester, Mayor; Charles R. Collins, Clerk; Hon. Stokes Walton, Judge of the Court, and Major McClendon, chairman Board of Internal Improvements.

Target Shooting at the Fair Recommended.

LAGRANGE, GA., August 22, 1870.

Editors Constitution: Will not some one set on foot during the coming fair a system of rewards for target shooting? Would it not be an interesting feature of the fair?

Yours truly, GEORGE LANDER.

Editors Constitution: On the 23d instant, "Probe," through your columns, communicated to the members of the House, and to the public, some of the official acts of John J. Newton, clerk of the House.

Mr. Newton has not *explained*. Did you not say, "our columns are open to him, and it is due to himself that he should set himself right?" Does he *explain?* or are the facts already *too plain?* It is said that he is red hot about that article. He must remember that it is the right of every citizen of Georgia to criticise his official acts, and I have merely stated a few of them. If he does not like it, he ought not to assume an office.

Members of the House have read that article, rolled their eyes, resolved that their clerk should employ twelve more clerks, and "all is quiet on the Potomac." If seventeen are paid under authority to pay six, why not not pay fifty-one under the present authority to pay eighteen?

Where are the scenters of corruption, the economists and vigilant guards of the public treasury? Shall only the echo of this question disturb the gentle zephyrs that fan his brow, while he luxuriates around about the people's treasury?

PROBE.

☞ Charlotte Cushman is now in London slowly dying of an incurable cancer. She has just had all her real estate sold in Chicago.

☞ Luna Aurora Borealis is the starry name of a girl whom a Michigan census taker came across the other day.

☞ This is from the Syracuse Journal: A French war cry: "Ve Metz ze enemy and ve is zarce."

A BANTER ACCEPTED.—A Prussian Colonel has written to Emile Girardine, offering to wager that he will be in Paris by the 15th of September. Girardine publishes a letter, and accepted the wager.

☞ Upon the bridge over the Platte, leading out of Denver, Colorado, there was a year ago this inscription: "No vehicle drawn by more than one animal is allowed to cross this bridge in opposite directions at the same time."

☞ The 204 trades unions in this country have 136,775 members.

GEORGIA LEGISLATURE.

SENATE.

SATURDAY, August 27, 1870.

Senate called to order by President Conley.

Prayer by Wesley Prettyman.

Mr. Speer offered a resolution that all railroad bills acted upon or to be acted upon shall be held until all are disposed of, and then presented to the Governor, all together, for his action.

On motion of Mr. Brock, the resolution was tabled by yeas 16, nays 15.

Mr. Speer gave notice that he would move a reconsideration on Monday.

Mr. Merrell moved that one hundred copies of the bill concerning district courts, now before the Judiciary Committee, be printed for the use of the Senate. Adopted.

Mr. Holcombe moved to reconsider the action on the Ocmulgee River and North Georgia Railroad Company, and sustained the motion in an able and pointed effort.

Mr. Candler, in a humorous strain, opposed reconsideration. Motion tabled.

The following resolutions were taken up:

House resolution to appoint a joint committee of three from the House and two from the Senate on the message of the Governor relative to the newly-discovered bonds. Concurred in.

The President appointed Messrs. Hinton and Henry as that committee.

A resolution prohibiting the levy and sale of executions founded on contracts made prior to June, 1865, until this Legislature adjourn, or take final action on the subject of relief.

Mr. Wellborn moved to strike the words "or take final action on the subject of relief."

Motion to strike out—yeas 15, nays 16.

Mr. Holcombe moved to lay the resolution on the table. Lost by yeas 13, nays 18.

Mr. Harris moved that the resolution, with the action of the Senate, be immediately transmitted to the House.

Messrs. Dunning and Candler went up to their elbows against this haste, and Mr. Harris withdrew the motion.

Mr. Fain offered a resolution relative to the claims of several parties against the State of Georgia. Referred to Finance Committee.

A number of Senate and House bills were read the second time, when the Senate adjourned until Monday morning.

HOUSE OF REPRESENTATIVES.

SATURDAY, August 27, 1870.

House met at the usual hour, Speaker McWhorter in the chair.

Prayer by Rev. Mr. Crumley.

The Journal of yesterday was read.

Mr. Darnell moved to suspend the rules to read railroad bills a second time.

Mr. O'Neal, of Lowndes, moved to amend by saying, "That this House henceforth shall do nothing but act on railroad bills, and when through with that business, that it adjourn."

Simms (colored) moved to amend Mr. Darnell's motion, by saying that the bill regulating the laws in relation to public carriers, be made a special order for to-day, which latter amendment was accepted by Mr. Darnell, and his motion prevailed.

A number of railroad bills were read the second time, and referred to committees, to be reported back for action under a resolution making them the special order for Monday next.

Mr. O'Neal, of Lowndes, offered a resolution prohibiting sheriffs, constables and other ministerial officers from selling property levied on for debts contracted prior to June 1, 1865, until final action on the subject of relief by this Legislature, or until its adjournment, which resolution prevailed, and was ordered transmitted to the Senate.

Mr. Rumph gave notice that he would move for a reconsideration to-morrow of the action on this resolution.

On motion, General Ira R. Forster and Dr. Thomas F. Green were invited to seats on the floor.

On motion, a number of Senate railroad bills were read a second time.

The bill to regulate common carriers in this State was taken up and read the third time.

Porter offered a substitute for the bill, making it a felony for any captain of vessel or conductor of railroad train to make any discrimination in providing for the accommodation of any person on account of race or color.

Mr. Porter withdrew his substitute.

The bill, as reported by the committee, provides that all common carriers shall provide equal accommodations for all races.

Mr. Shumate moved to amend, by saying that separate accommodation for white and colored people should be provided, which motion did not prevail.

The original bill was passed, leaving the separate provisions for accommodation of persons of both colors discretionary with railroad companies.

The bill reported back by the Finance Committee, for the State debt, was taken up and read.

Mr. O'Neal, of Lowndes, called the previous question on the adoption of the bill as reported, which was not sustained.

Mr. Madden offered an amendment striking out the words "gold coin."

Mr. Barnum moved to lay the bill and amendment on the table, on which the yeas and nays were demanded, with the following result: yeas 45, nays 43. So the motion to lay on the table prevailed.

On motion of Mr. Fitzpatrick, the rules were suspended, and the bill to amend the charter of Macon and to divide that city into wards, was read a second time.

The regular order of the day being the reading of bills the third time, was taken up, and the following bills were read the third time, to-wit:

To amend an act for the more efficient preservation of good order on election days, which bill was lost.

To incorporate the People's Saving's Bank and Trust Company, of Savannah, which bill was passed.

To amend the charter of the Planters' Warehouse Company, of Macon, which was lost.

A message from the Governor was received saying that he had approved and signed the act to incorporate the NEWLAN and Americus Railroad Company, etc.

A message from the Senate was received, saying that the following bills had passed that body, to-wit:

A bill to amend the act to incorporate the Demulgee River Railroad Company, and to loan the credit of the State to the same.

The bill to incorporate the Griffin, Monticello and Madison Railroad Company.

An act to amend the act to lend the credit of the State to the South Georgia and Florida Railroad.

Also, that the following bills were concurred in, to-wit:

A bill to authorize the Governor to borrow money, etc.

The resolution appointing a joint committee, in accordance with the Governor's recommendation, in relation to recovered bonds, etc.

A resolution requesting the Governor to furnish information in regard to immigration, etc.

The bill to extend, renew and continue the banking privileges of the Central Railroad and Banking Company was read the third time.

Mr. O'Neal, of Lowndes, moved to indefinitely postpone the same, and argued that the Central Railroad and Banking Company has become one of the most powerful corporations in the State; that it has monopolized a great deal of the Railroad interests of the State; that this bill is in furtherance of those designs, by the establishment of a branch bank in Macon, where all the farmers west of that point can get money if they will ship their cotton to Savannah, via the Central Railroad. That the people are opposed to those monopolies, and that the decision of the Supreme Court on the question can be evaded if this bill is passed.

Mr. Hall, of Glynn, said that it would be surprising if a Representative of his constituents who suffer from the Central Railroad monopolies should not raise his voice against this bill. That this corporation had even employed hands to carry Republican tickets up to their lines in order to injure other railroads; and that he hoped the motion to indefinitely postpone would prevail; that if this privilege was extended they could establish banks all over the State and control freights, etc.

Mr. Tweedy said that these moneyed monopolies had nothing to do with the establishment of a bank in Macon, and that he believed it would benefit the people there; that the cry all over the State is for more money and more banks, and now these gentlemen are opposed to allowing the Central Railroad to let the people of Macon use their surplus funds.

On the motion to lay on the table, the yeas and nays were called for and resulted, yeas 45, nays 37.

On motion, the House adjourned until 10 A. M. Monday.

BY TELEGRAPH.

ASSOCIATED PRESS DISPATCHES.

FROM THE SEAT OF WAR.

FRANCE.

PARIS, August 27.—At midnight the following was made public at the office of the Minister of the Interior: The Prussians are passing through Vaney, going towards Chalons.

The siege of Toul was abandoned, owing to Vigeron's resistance of the garrison.

The Prussian scouts cut the railway at Tamonity, between Montmedy and Mezieres. They were repulsed by the French sharp shooters, and the road repaired.

The Prussians at Stenay are falling back further south.

King William and the Crown Prince are moving on the city via Marne and Aube. They commit the most unheard of pillage and outrages en route.

ENGLAND.

LONDON, August 27.—On Thursday evening the Prussian headquarters were at Bar Le Duc, and the advance had reached a point midway between Chalons and Epernay.

The march on Paris is to be conducted leisurely by the Prussians, as no further opposition is anticipated.

It is stated on good authority that the fortifications around Paris are worthless unless manned by 300,000 men.

French reports say that Lunsville is so filled with wounded Prussians that 3,000 were left unsheltered.

Bismarck's son, who was more seriously wounded than was at first reported, has been sent home.

French General Bataille, is recovering rapidly.

General Legrand was killed at Gravalotte.

Bourges, the capital city of the department of Cher, is fortifying. It is stated that the Emperor and the members of the Senate and Corps Legislatif will go thither. The right wing of the French army has already taken that direction.

Austria has concurred in the declaration of neutrality accepted by Italy.

The Russian minister has returned to St. Petersburg, from Vienna. The object of the visit is to express—on the part of Russia—a strong desire to improve their relations with Austria. Austria reciprocates and is anxious to contribute to its fulfillment.

Ratifications of treaties guaranteeing the neutrality of Belgium were exchanged here to-day by various European powers.

The junction of Bazaine with McMahon is not yet effected.

The Prussian Prince Royal has issued a proclamation saying Prussia makes war against the Emperor, and not the people; that the people have nothing to fear.

The Prince announces his purpose to restore every line of travel interrupted or destroyed by army operations, so that labor and commerce may every where be renewed.

French officials are ordered to remain at their posts. Personal safety is guaranteed.

The Hessians, according to the French, are distinguishing themselves by traditional pillage and brutality.

PRUSSIA.

BERLIN, August 27.—Reserves are organizing here under General Constein, and at Glogan under Lowenfield.

☞ Why should the Republicans hesitate about their next Presidential candidate, when there are Ashley and Wimpey and the two noble Butlers?—*Hartford Times.*

☞ Major-General Ethan Allen Hitchcock died a few days ago in Hancock, Georgia, in the seventy-second year of his age. Not very many years ago, by his intermartiage with Mrs. Nichols, of Nashville, he became known to many of our citizens. He was the grandson of Ethan Allen, of immortal memory.

☞ The present long-continued dry weather recalls a story, a true one, of a minister of New Hampshire who prayed for rain in this fashion: "Oh, Lord, we pray for rain! Not a tearin', drivin' rain, such as harrers up the face of natur, but a drizzlin', sozzlin' rain, such as lasts all day and pretty much all night!"

Telegraph Markets.

NEW YORK, August 27.—Stocks dull. Gold 16½. Money 4a5. Sterling—long 9¾; short 10¾. Bonds 12. Tennessee ex-coupons 61; new 59. Virginia ex-coupon 6's 65; new 65. Louisiana's old 71; new 64. Levee 6's 71; 8's 86. Alabama 5's 91½; 5's 68. Georgia 6's 92; 7's 91¼. North Carolina 6's, old 51; new 30½. South Carolina 7's old 82; new 70.

Flour dull and declining. Corn dull and heavy. Pork dull and steady at 28 00a28 25. Lard heavy, 16¾a16¾. Cotton dull and unchanged; uplands 19¾; Orleans 20¼; sales 300 bales. Turpentine firmer at 39½a40. Rosin very firm at 1 90, strained. Freights firm.

LONDON, August 27, noon.—Consols 91½. Bonds 87¾.

LIVERPOOL, August 27, noon.—Cotton opened dull; Uplands 8¾a9; Orleans 9¼a9¼; sales 8,000. Bacon 59s.

Later—Cotton dull; uplands 8¾; Orleans 9¼; sales 8,000, including 1,000 speculation and exports. Pork firm. Lard quiet.

UNIVERSITY OF VIRGINIA.

THE SESSION of this institution commences annually on the 1st day of October, and continues, without interruption, till the Thursday preceding the 4th of July on sing.

The organization of the institution is very complete, embracing extensive and thorough courses of instruction in Literature and Science, and in the professions of Law, Medicine and Engineering.

The expenses of the Academic or Law Student, exclusive of the cost of Text Books and clothing, and pocket money, amount to about $265 per session. Those of students of the Engineering or Medical Student to about $285, of which sums, respectively, $100 or $120 is payable on admission, and the balance in the progress of the session.

For details send for catalogue. P. G. "University of Virginia." S. MAUPIN, Chairman of the Faculty.

July29-dawdim

Troy Female Seminary.

THIS Institution offers the accumulated advantages of over fifty years of successful operation.

Every facility is provided for a thorough course of useful and ornamental education, under the direction of more than twenty professors and teachers.

For circulars apply to JOHN H. WILLARD, Troy, New York.

aug21-d3m

PARENTS SHOULD DEMAND

That Their Children Use Only

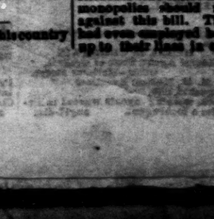

The only series prepared by Eminent Southern Authors, and the only books without offense to the feelings and thoughts of our Southern people. Send for circulars and prices to the UNIVERSITY PUBLISHING CO. aug21-3m (Send N. New York.

Wesleyan Female College,

MACON.....GEORGIA.

THE Thirty-Second Annual Session of this Institution will open on

MONDAY, OCTOBER 24.

Under the full corps of instructors.

The entire annual expense of a pupil in the regular College course, for board and tuition, (including Latin, Vocal Music in classes, and Gymnastics), is $315

Superior facilities afforded in the Music and Art Departments.

For further information address J. M. BONNELL, President.

aug14-deodim

SALT! SALT!

LIVERPOOL SALT, in Falk's celebrated strip-ed sacks, for sale in quantities to suit purchasers, by BRIGHAM, HOLST & CO. aug26-dfw Savannah, Ga.

Atlanta Steam Brewery.

Ale, Porter and Beer.

Temporary Office, Granite Block, Broad Street

ATLANTA, GA.

aug24-d3m SPENCER & CO.

House and Lot for Sale.

TEN minutes walk from the Car Shed. Apply to J. H. GAVAN, aug13-dtf No. 11 Broad Street, Cincinnati Ale Depot.

DR. F. H. ORME,

(HOMŒOPATHIST,)

HAS removed his office to No. 2, Capitol Building. aug27 d3t-and-then-1aw3w

"BAD BLOOD."

"The Life is the Blood."

FROM it we derive our strength, beauty, and mental reputations. It is the current of our being, around which revolves all that makes existence happy. When this source is corrupted the painful effects are visible in many shapes, prominent among which is

SCROFULA.

This is a taint or infection of the human organism, and probably no one is wholly free from it. It exhibits itself in various shapes—as Ulcers and Sores, Decayed Bones, Diseased Scalp, Sore Eyes, Weak and Diseased Joints, St. Vitus' Dance, Foul Discharges from the Nostrils, Eruptions, Glandular Swellings, Throat Affections, Rheumatism, Heart Affections, Nervous Disorders, Barrenness, Disorders of the Womb, Dropsy, Syphilitic Affions, Liver Complaint, Salt Rheum, Dyspepsia, Neuralgia, Loss of Manhood and General Debility.

It has been the custom to treat these diseases with Mercury and other Mineral substances, which, though sometimes producing a cure, often prove injurious and entails misery in after life. The long known injurious properties of these so called alteratives and purifiers has led the philanthropical man of science to explore the arcana of nature, the result of which has been the discovery of a vegetable product which possess the power of eradicating these Taints from the Blood.

DR. TUTT'S

COMPOUND EXTRACT OF

SARSAPARILLA AND QUEEN'S DELIGHT

Is the acknowledged antidote to all Blood Diseases. By its use the afflictions above enumerated can be permanently banished, and the source—the Centre of Life—the Blood, be maintained in all its purity and vigor.

For Diseases produced by the use of Mercury, and for Syphilis, with its train of evils, this compound is the only sure antidote.

To the poor creature, enfeebled in mind and body, by secret practices, whose nerves are unstrung, and countenance downcast

The Sarsaparilla

AND

QUEEN'S DELIGHT

is a blessing. Try it fairly, and your nerves will be restored to their wonted vigor, and your dejected countenance will be radiant with the consciousness of

Restored Manhood.

Being free from violent mercurials, it is adapted to general use. The old and young may use it; the most delicate female at any time may take it; the tender infant, who may have inherited disease, will be cured by it.

For Purifying the Blood USE DR. TUTT'S *Extract of Sarsaparilla* AND QUEEN'S DELIGHT.

When used in the Spring it removes all humors which infest the system; and banishes the languor and debility peculiar to that season of the year. Is acts promptly on the

Liver and Kidneys,

Producing a healthy action of the important organs by which all the impurities of the system are carried off, and the result is

A Clear Skin, a Good Appetite, and Buoyant Spirits.

PREPARED BY

WM. H. TUTT & LAND,

AUGUSTA, GEORGIA,

And Sold by Druggists Everywhere.

apr21-deodim

Important Sale.

BY agreement of all the parties interested, I will sell at public outcry, to the highest bidder, at the Court-house door, in the city of Atlanta, on the 12th day of October, 1870, commencing at 11 o'clock, A. M., the following

VALUABLE PROPERTY

Belonging to the late firm of King, Hardee & Co, to-wit: Lots of land Nos. 240, 272 and 273 containing 40 acres each, a fraction of about five acres of lot No. 271, and a fraction of about twelve acres east of 271.

This property lies on each side of White creek, in Cobb county, 14 miles from the Chattahoochee river, and has on it a constant and reliable water power, equal to 100-horse power. There is a dam across the creek about 150 feet long, with 18 feet fall. About 80 feet of this dam was washed away by a freshet, but the remainder is in good order with strong rock abutments. There are also on the premises some fine river bottom land, a

SAW MILL BUILDING,

With circular saw machinery complete, and in good running order. The Mill building is two stories high, and there is plenty of good timber within two miles of the Mill. There is, also, on the place, a two-story Mill building, 40 feet long by 28 feet wide, with one line of shafting in the same, one

Wool Roll Card and Bur Machine,

One wool picker, one wool waste duster, one sand grinder, one

LARGE TWO-STORY DWELLING HOUSE.

With five yards and orchards attached, one dwelling house with two rooms, one stable with harness and fodder loft, and one

BLACKSMITH'S SHOP

This property is 9 miles from Marietta, 24 miles from Roswell, and 20 miles from the Chattahoochee Bridge, where the terminus of the branch road from the Air-Line Railroad is located.

The property is sold for division, and is a fine field for investment.

Terms cash. JOAB R. BOWLER, July16-3aw-4time Assignee.

THE WORLD'S WONDER.

DR. ABBETT'S ANTI-DYSPEPTIC

—OR—

LIVER MEDICINE

A SAFE and certain cure for all kinds of Liver Complaints, and all diseases and indispositions that originate from a diseased state or inactivity of the Liver, such as

Chronic and Acute Inflammations of the Liver,

Dyspepsia, Sick Headache,

Sourness of the Stomach,

Loss of Appetite,

Lowliness of Spirits, Colic,

Costiveness, Fever, Ague,

Bilious Fever, Dropsy and Jaundice.

These Medicines are purely Vegetable, and perfectly harmless; but their efficacy is too permanently established in all the Southern and Western States to require any further recommendations. The wise will not fail to give them a fair trial—this is all that is asked.

LAGRANGE, GA., Dec. 2, 1869.

MESSRS. CRAWFORD & WALKER, West Point, Ga. Gentlemen: Having witnessed almost daily, for the last fifteen years, the great efficacy of the preparation you are now putting up, known as "Abbett's Medicine," it affords me pleasure to state that I know of no combinations or preparation equal to it in the treatment of Liver Diseases of whatever character, and would cordially recommend it to all who are suffering from derangement of the Liver, and especially the Dyspeptic.

I am, very respectfully, T. S. BRADFIELD, Druggist.

WEST POINT, GA., Oct. 15, 1869.

MESSRS. CRAWFORD & WALKER: Gentlemen—I can honestly and confidently recommend L. R. Abbett's Liver or Dyspeptic Medicine, as prepared by you, to the favorable notice of the suffering public. Having used this Medicine myself in my family for twenty years, I can highly recommend it for removing pain or flatulency from the stomach, caused by indigestion. It also has a happy effect in removing constipation of the bowels. I believe it to be the best universal remedy the world has yet discovered for the above named diseases. With my best wishes to you in introducing this valuable Medicine to the public, I remain, Yours, truly, A. R. KENDRICK.

PEMBERTON, TAYLOR & CO., Wholesale Druggists, General Agents, Atlanta, Ga.

For sale by Druggists everywhere.

CRAWFORD & WALKER, Prop'rs, nov24-dly West Point, Ga.

TONIC, INVIGORANT,

—AND—

PALATABLE STIMULANT.

LIPPMAN'S GREAT GERMAN BITTERS.

BY far the best and purest preparation in the world for Dyspepsia, Loss of Appetite, Liver Complaint; a sure preventive for Fever and Ague, Bilious, Remittent and Intermittent Fevers.

LIPMANN'S Great German Bitters,

Are a Medicinal Cordial, possessing powerful alterative, anti-bilious and invigorating properties, that can be taken by old or young, male or female, with beneficial results.

FOR FEMALES,

LIPPMAN'S BITTERS are invaluable. They build up the system, bring health and bloom to the cheek of the invalids. As a remedy for nervous wakefulness, to which females are especially subject, they are fast superseding all other stimulants.

LIPPMAN'S Great German Bitters,

Are a Cordial for the aged, and a sure protection against malarious districts. Persons living in damp and malarious climates will find these Bitters a valuable remedy; a small dose taken occasionally, will prevent many day's and, perhaps week's of sickness.

No license at all necessary to sell these Bitters.

SAVANNAH, GA., March 16, 1870.

MESSRS. JACOB LIPPMAN & BRO., Savannah, Ga.:

GENTS: I have before me your esteemed letter of the 14th instant, containing various documents relative to your "German Bitters." After a careful examination, I must confess that your Bitters is really what you represent it to be, an old German recipe of Dr. Mitcherlich, of Berlin, Prussia. It will, no doubt, be excellent for Dyspepsia, general debility and nervous disease, and it is a good preventive of Chills and Fevers. I find it to be the most delightful and pleasant stomachic.

I remain, yours truly, AUG. P. WETTER.

[Signed]

KIRKLAND MILLS, GA., March 29, 1870.

MESSRS. JACOB LIPPMAN & BRO., Druggists, Savannah, GA.:

GENTLEMEN: I have introduced your Great German Bitters here, to my customers and friends, and I find a better sale for them than any I have ever kept before. Those who have tried them, approve of them very highly, and I do not hesitate in saying they are far superior in value to any other Bitters now in use.

Yours, respectfully, W. KIRKLAND.

[Signed,

LIPPMAN'S Great German Bitters,

Are sold by

DRUGGISTS AND DEALERS GENERALLY,

And are prepared in the Laboratory of the

WHOLESALE DRUG HOUSE

—OF—

Jacob Lippman & Bro.,

SAVANNAH, GA.

B. F. WYLY, PEMBERTON, TAYLOR & CO., and A. G. WEST & CO., Atlanta, Georgia, Wholesale Agents for Lippmann's Great German Bitters. may15-dly

Wide Awake! Wide Awake!

TO THE CITIZENS OF ATLANTA.

WE are now prepared to make BOOTS and SHOES of all descriptions, to order. If you want Patent Leather, Calf-skin, Kid-wool, Water-proof, Light stock or Pumps of the finest French Calf-skin, we can furnish them to you on short notice, at the No. 3. The boots we are made of the finest English Sole Leather and Fancy Gaiters of all descriptions made for gentlemen in the most approved style. Call and see us at our shop, on Pryor street, in front of the Theatre, if you want the finest and best fitting boots in the city.

WANTED—Two first-class Boot Makers. None others need apply. C. HUGHES & SON. apr7-dly

JOHN H. FAIN

W. S. NEWMAN.

NEWMAN & FAIN, Contractors and Builders,

(Office up-stairs over R. H. Goodman's Store.)

NO. 18 PEACHTREE STREET.

July26-dtf ATLANTA, GA.

CATALOGUES COTTON UP IN THE MOST approved style at THE CONSTITUTION office.

JOB PRINTING NEATLY EXECUTED AT THE CONSTITUTION office.

$10,000 GUARANTEE.

BUCK LEAD

Excels all other LEAD!

1st. For its Unrivaled Whiteness.
2d. For its Unequaled Durability.
3d. For its Unsurpassed Covering Property.
Lastly, for its Economy.

☞ IT COSTS LESS to paint with BUCK LEAD than any other White Lead extant. The same weight covers more surface, is more durable, and makes WHITER WORK.

BUCK LEAD, is the Cheapest and Best.

$10,000 GUARANTEE.

BUCK ZINC

Excels all other ZINCS.

1st. For its Unequaled Durability.
2d. For its Unrivaled Whiteness.
3d. For its Unsurpassed Covering Property.
Lastly, for its Great Economy.

Being the Cheapest, Handsomest, and most Durable White Paint in the world.

BUY ONLY

BUCK LEAD AND BUCK ZINC.

Try It and be Convinced.

Satisfaction Guaranteed by the Manufacturers.

Buck Cottage Colors,

Prepared expressly for Painting COTTAGES, OUT BUILDINGS of every description, FENCES, etc. THIRTY-FIVE DIFFERENT COLORS. Durable, Cheap, Uniform, and Beautiful shades.

Sample cards sent by mail if desired.

Dealers' Orders will be promptly executed by the manufacturers.

FRENCH, RICHARDS & CO.,

N. W. Cor. Tenth and Market Streets,

PHILADELPHIA.

For sale by PEMBERTON, WILLSON & TAYLOR & CO., feb23-dly Atlanta, Ga.

A LOT WANTED.

WE wish to RENT A LOT within the city limits; will take it on a Lease, with the privilege of purchasing. To a person owning a large tract, this is a fine opportunity to improve it, as we design erecting, at once, a Steam Furniture Manufactory. RONDEAU & CO., June28-dtf 15 Decatur street.

SOUTHERN DYE HOUSE.

A. E. SHLAFER'S NEW YORK MILLINERY STORE, No 67 Whitehall Street, Empire Block,

IS AGENT FOR THIS CITY,

Where orders may be left for any description of work in our line.

General Office Cor. Washington and Broad Sts., and Dye Works, 79 and 81 Ellis Street, Augusta, Ga.

We respectfully beg to inform the public that we are now ready to do DYEING and CLEANING of all kinds of SILKS, VELVETS and RIBBONS, WOOLEN GOODS, ALPACAS, WORSTED GOODS and GENTS' CLOTHING, KID GLOVES, CURTAINS, LACES, CRAPE SHAWLS, etc., in all colors. Also, Gents' Clothing Repaired and Altered.

First-class work or no pay.

BLASCOW & BEROUD, July1-dly French Dyers.

UNIVERSAL LIFE INS. CO.

—NEW YORK—

The Original Joint-Stock Life Ins. Co. of the United States.

The business of this Company is EXCLUSIVELY confined to the Insurance of first class healthy lives.

THE DISTINCTIVE FEATURE

of the *Stock* system of Life Insurance, as opposed to [illegible] low rate of premium for a stated sum [illegible] SECURED, and [illegible] premium dividend, [illegible] ANT CONTINGENT [illegible] mercy of [illegible] or [illegible] annual cash premium charge, in the first instance

ILLUSTRATION.

Suppose that an individual [illegible] desires to devote $600 a year for the purpose of [illegible] an insurance on his life; this amount will immediately secure him in the UNIVERSAL, the sum of $11,757, payable on his decease. This sum, paid to a company charging the ordinary mutual rates, would

The Daily Constitution.

OFFICIAL JOURNAL OF THE CITY.

THE LARGEST CITY, COUNTY AND STATE CIRCULATION. DEFIES REFUTATION.

BY W. A. HEMPHILL & CO.

I. W. AVERY, Editor.

Morning Edition.

Atlanta, Georgia, August 28, 1870

Democratic Executive Committee.

The members of the committee are requested to meet in Atlanta on Thursday, September 1, for the election of their chairman.

A. H. COLQUITT, President.

☞ The Hon. William S. Groesbeck, of Ohio, positively declines to run for Congress.

What Governor Bullock is Doing.

The Philadelphia Age is responsible for the following: "Governor Bullock is preparing a statement of the exact number of oysters and glasses of champagne each Senator bolted who voted for the last Georgia bill. He says such a record is necessary in case any of his friends should be disposed to 'go back' on him. Prudent man, that Bullock."

☞ The Chicago Times is responsible for the following good bit:

"Since the Prussians have crossed the Rhenish frontier, they have captured and now hold the following important strategic points: Nancy, and the offices of the London Times, and the New York Tribune and Chicago Tribune.

The positions now held by the French are Strasbourg, Metz, Chalons, Paris, all of France, and some other points equally important and equally impregnable.

Our Atlanta Election Law.

We call the attention of Mr. Holcombe and the Legislature to the protest of the Atlanta City Council against the change Mr. H. proposes to make in his bill. The change is one not needed, and of uncertain good. It is a good rule to let well enough alone. The law, as it now stands, has worked well, and proved good and satisfactory. The people are content with it. The time of the Legislature is too costly to the people to be spent in useless tinkering of proper laws.

We endorse the protest of the City Council, and ask the General Assembly to let the law stand as it is.

The Gold Bond Robbery.

The gold bond bill was tabled yesterday. Its friends seek time to juggle it through. In so vital a matter the people should act. Let our Atlanta financiers and business men meet and protest against this iniquity.

Governor Bullock says, in his organ, its purpose is to change gold bonds for currency bonds. This robs the people of the difference. It adds a million to the public debt and a hundred thousand to our yearly expenses, without benefit to the State.

It is a bill in the interest of our creditors. Down with it. We intend to publish the men who vote for it, that the people may see who vote away their money for nothing. It is an unclean thing, and not to be handled by an honest man.

Down with it!

Greeley to the Bullock Faction.

That incorrigible Horace Greeley, in his last issue of the Tribune, thus affectionately addresses our Governor and his friends. We know the Governor is a constant reader of the Tribune, but as all of our readers do not enjoy the same felicity, we reproduce the paragraph.

Our Southern friends should remember that much as we at the North desire the success of Southern Republicanism, we do dot seek for it at the cost of supporting Whittemore, or legislation like that which we lately had occasion to condemn in North Carolina, or Legislatures like that of Louisiana. If they are unwilling to credit us with any higher view of the case, we beg them to comprehend that we cannot afford to take such men or Legislatures or legislation on our shoulders in a campaign. We hope for the success of Southern Republicanism, but it must be purged of Republican scoundrels.

Cotton Rust.

The Columbus Sun thus discourses about the rust in the present crop of cotton. The prospect is certainly not pleasant, and makes alarming probabilities for many of our farmers:

A short trip into the country has enabled us to realize the extent of the disaster which has recently overtaken the cotton of Georgia and Alabama, more especially where it had been manured. By this disaster the entire crop that bloomed since July is lost. In many places the plant presents the appearance of being dead, and all, or nearly all the bolls open, many prematurely. This is terrible on those who bought fertilizers on a credit to be paid out of the product. In many instances not enough will be made, at present prices for the staple, to foot the bill for fertilizers. Few men throughout this whole section, we are satisfied, can foot expense bills for cultivation at a price below thirty cents.

Fisk and his Wife.

That funny Fisk, our favorite sensationalist, has astonished everybody, and cut up a most unusual caper, by going to see his wife. The following will explain matters:

The Boston Transcript says: James Fisk, Jr., has been passing a few days at his wife's villa, and has aired himself behind his wife's four-in-hand. This establishment does not confine itself to Bellevue avenue, but wriggles and twists through the narrow streets down town, evidently with a wish to astonish the natives. Everybody smiles as the superb turnout dashes by, but everybody admires the magnificent horses as well. The Colonel evidently does not let his many cares weigh upon his mind, or if he does, his looks belie him; for he is as fat and jolly-looking as possible. Riding down Bellevue with his wife beside him, and a Havana No. 1 in his mouth, three outriders in gorgeous livery, four fleet horses, one hundred monograms besprinkled over the establishment, he looks out from under his cool Panama in disdain at the aristocratic discriminating frequenters of that fine thoroughfare "who don't know the family."

The Gold Bond Robbery.

A correspondent of the True Georgian thus holds up the wrong of the Gold Bond Fraud. The writer, we learn, is one of the first financiers of the State:

A more dangerous bill to the interest of the people of the State could never have been conceived. Conceived in sin, it will be brought forth in iniquity. It gives Governor Bullock a carte blanche with the credit of the State, and he will issue an unknown amount under the bill. I do hope the people in Georgia will hold public meetings, placing the capitalists in this country, as well as other countries, on notice that the bonds issued under this act will be repudiated. A large public meeting of the citizens of Atlanta to that effect would have a good effect. No man should have such power as that bill gives to the Governor.

The matter is so important that we believe the people should hold meetings to protest against the passage of the bill.

Of all the devilries brought forward by the Radical faction, there is none that involves heavier results of pecuniary loss to the State than this, or that affords greater profits to the numerous corrupt rings that are seeking, through the Legislature, to plunder the treasury.

Cuba.

General Ryan has just returned from Cuba, and brings fresh news from the war. The New York Sun has interviewed him. Ryan comes from the Cuban President on an important secret mission.

He reports the campaign just closed a very severe one. De Rodas, the Spanish commander, has had 40,000 regulars, 20,000 volunteers, all armed. The Cubans have had but 10,000 armed, but could put 100,000 men in the field if they had arms. Arms are the great want of the Republic. Ryan has been in thirty-three engagements in the last few months. He represents hard fighting. So that the dearth of news from that quarter has not been from dearth of facts to tell.

The Cubans still hold one half of the richest part of the Island. The Republican government is working smoothly. The people favor the Republic, and are ready to flock to the fight whenever arms are supplied them. The Spaniards have destroyed all of the houses. Scarcely a roof is to be seen outside of the cities. The people of the Camaguay and Cinco Villas Districts live in forests and caves. The Spaniards have perpetrated the most appalling atrocities, outraging women and torturing and disfiguring men.

Ryan has been commander of the Camaguay District, and states that he has retaliated in the same barbarous manner and thus stopped the barbarities in his bailiewick.

Ryan says the Cubans are as hopeful and resolute as ever. De Rodas he alleges to have been removed from the command of the volunteers, and Cardova has been appointed Governor-General.

BRAZIL LETTER.

Brazil Prosperous Since the War Ended.

Manchester Cotton Association.

The London Poor to be Colonized.

Patti in Rio—Other Matters.

RIO, July 23, 1870.

Friend Parsons: The war being over, this country is in a course of prosperity hitherto unknown, and we all heartily wish that old Georgia was in the same way. Finding that Brunswick has become a bustling sea-port town, and Brazil being one of the best markets for pine lumber, we will look for something like a direct trade.

The Manchester Cotton Association has given a gold medal to Aubertin, who introduced American cotton-seed into S. Paulo, and now they have given another gold medal to the province of S. Paulo, for the great quantity of cotton produced since Americans settled there. This has caused agents to come out from England to endeavor to get some assistance from the Brazilian government in bringing out English to settle there. One of them who applied to me for information told me frankly he was looking out for a place to settle the poor of London, who are such a drag there. Some few young gentlemen farmers have settled in S. Paulo, but having no experience in cotton planting, or land purchasing, they have not so far succeeded. They buy uncleared land, without buildings, and get disheartened before they can produce a crop.

Still, we must have immigration from Europe, and that soon, too. A wealthy planter of S Paulo has just gone to Germany, to engage for himself and friends some good people to work on coffee and cotton plantations, and also to cultivate the grape, which flourishes there. The Legislature has again stayed off the abolition question.

Certain privileges have been granted to a company for the introduction of Coolies, to commence within ten years; but no more money will be given to speculators for the introduction of emigrants.

There are now residing at the Emigration House several English families supported by the Brazilian government. They formed a part of the unfortunate Pedro II. colony, and came out under the Christopher and Medows contract, from England.

They have refused all offers from the government to settle them on lands adjoining the extension of the D. Pedro Railroad, with good wages for working on the road, but demand to be sent to the United States. They pretend to claims for working on roads and bridges at the colony, instead of cultivating their own lands. Although threatened with an ejection, they flatly refuse to go to work; and the question remains a puzzle.

In the case of the Americans, Mr. Blow advised the government to send them to the United States, which it did; but these people do not wish to go to England.

Garrison, of New York, is putting on a line of steamers between Rio and Para, making semi-monthly trips, and subsidized by the Brazilian government. We may therefore look for the New York packets direct in sixteen days, or touching only at St. Thomas.

Commerce on the Amazon is wonderfully on the increase, and the population of the lower part of the river is making a kind of exodus to the more fertile and salubrious valleys of the tributaries.

Mr. Church, an American, is engaged in putting a railroad around the falls of the Madeira, thus opening to Bolivia a direct trade to Europe and the United States by way of the Amazon.

Some Spanish bull-fighters are now here applying for a license; but the Brazilians are more inclined to rational and agreeable amusements, as is proved by the crowded houses Miss Carlotta Patti is now drawing. She has become quite a favorite, and her concerts give general satisfaction.

As a proof of the success of the Americans in St. Paulo, they often come to Rio to purchase slaves, this being the principal mart.

A good field-hand pays for himself in two years. The American district was lately visited by a severe frost, which destroyed the coffee crop; but the cotton was too far advanced to be injured. It was the severest winter ever known.

Keep me posted on your coming fair. Adieu. H. L.

☞ The residence of Charles Dickens, at Gadshill, has been purchased by Charles Dickens the younger, for the sum of six thousand six hundred pounds sterling, or $33,000 in gold. The house was described by the auctioneer as very commodious, and in perfect repair, containing eight bedrooms, two servants' bed-rooms, a dining-room, a handsome conservatory, and a small billiard room. The grounds comprised over seventeen acres and a half. The Swiss chalet, or cottage, which had been presented to Mr. Dickens, was not detached from the property, although it was stated an American gentleman would have paid a liberal price for it. A plat of eight acres of land, forming part of the estate, was also bought by Mr. Dickens, the younger for $7,500.

☞ The Wilmington journal nominates Colonel Robert H. Cowan to succeed Mr. Abbott as United States Senator from North Carolina.

☞ The latest Presidential ticket out is Ben Wade and Farmer Greeley—and they are profanely styled the "swearing men's candidates."

☞ Lieutenant-Governor M. M. Walden has been nominated for Congress by the Republicans from the Fourth District of Iowa.

☞ P. L. Cable, of Rock Island, has been nominated for Congress by the Democrats of the Fourth District of Illinois.

SUNDAY READING.

Women of the Bible.

By Sybil.

NO. III—LEAH AND RACHEL.

Sin always brings its own punishment, and acts of kindness and injustice are generally pretty sure to recoil upon the head of the wrong-doer. Thus it was with Rebekah and Jacob. Through subtle deception they had gained for Jacob the blessing intended for Esau, and though the Almighty would not forfeit his promise to Isaac, "Whom thou blessest shall be blest indeed," he still permitted a sore punishment to fall upon those who gained this blessing unfairly. Rebekah's life was made weary because of the daughters of Heth, among whom Esau had married, and the penalty Jacob was called upon to pay will appear in the course of this sketch.

When Esau cried with a great and exceeding bitter cry, "Bless me, even me also, O my father," on finding that Jacob had supplanted him, he doubtless felt keenly the error he had committed in selling his birth-right for a mess of pottage, and his agony was all the greater because he had brought it upon himself. So Jacob, in after years, when bearing the trials which beset his pathway, whether patiently or impatiently, knew that they were but just punishments for the deceptive part he had played toward his elder and less favored brother.

While Leah and Rachel played and prattled together in innocent, childish glee, or sported and, perhaps, coyly jested in the happy days of first dawning maidenhood, they little dreamed that they were one day to become rivals—that their future lives were to be so closely allied—and yet so full of heart-burnings and jealousies. Rachel, the "younger, beautiful and well-beloved," was, perhaps, a blithe and merry-hearted lassie; while the more homely Leah may have been grave, dignified and amiable, with a touch of melancholy in her disposition, but still looking with fond and affectionate pride on the wiles of her more fortunate sister, whom, as yet, she felt no inclination to envy. We fancy them day after day living together in harmony and peace, each plying her vocation in the manner best suited to her temperament.

Rachel, lovely young shepherdess, tending her father's flocks and gathering flowers by the wayside, meanwhile singing softly or gleefully, according to her mood, as she bounded from rock to rock on the hillsides, or wandered carelessly through the meadows and over the glades; while Leah pursued a more quiet routine of domestic duties within the tent-door of her father's dwelling.

But now a change comes o'er the spirit of their dreams." A youthful stranger arrives, and Rachel is the first to meet him, who is henceforth to rule both their destinies.

They had doubtless often been told the history of their courageous young aunt, who, years agone, had so cheerfully left the family circle and traveled far away to brighten the home of another, and of whom no tidings had as yet ever come from her long-distant abiding place. Perhaps they often wondered what her fate had been—whether she had realized her hopes, or had had her fond anticipations wrecked; and mayhap they sometimes asked themselves whether they could act as she had done under similar circumstances. Who cannot imagine the fanciful pictures drawn by youthful minds on hearing related such stories, and who cannot imagine what the meeting between two young strangers would be, such as took place at Laban's well when Jacob and Rachel were the actors on the scene?

Jacob's long and wearisome flight from the anger of his brother, and his many adventures by the way, had served to fill his heart with thankfulness to the God of his father for preserving him from evil and bringing him safely thus far into the land of his mother's people; and Rachel's contemplation of nature, as she watched the sun slowly sinking in the west, had called forth emotions of tenderness and piety as she hastened her hitherto tardy footsteps toward the place where she was wont to water the flocks committed to her care.

"And Jacob loved Rachel." "And Jacob served seven years for Rachel, and they seemed to him but a few days, for the love he had to her."

And now began his punishment. As he had deceived *his* father, so was he deceived by the father of the woman he idolized.

Instead of the beloved Rachel, the uncared-for Leah was given to him for a wife, and he was compelled to submit to the custom of the country, where the younger must ever give place to the elder.

"So he served yet other seven years," and at last Rachel was his own—but how marred was the happiness of the youthful pair, while the despised Leah must also have had an almost constantly sad and heavy heart, for when God blest her and sent her comfort in her loneliness, the jealousy of Rachel not only afflicted *her*, but was also a source of great trial to Jacob. Whether, after Rachel's death, Jacob strove to render Leah more happy the Bible does not say.

But his whole history throughout is one of striking and thrilling interest.

There is a singular and beautiful mystery in it, which we dare not attempt to solve. Had we time to trace it on till involved with that of Joseph—Rachel's first born, his best beloved son—and note the workings of the hatred of his elder children to him, and the consequent singular combination of events, giving such color to his life and that of little Benjamin, we might dwell long upon the theme. But whether we could render it clearer, or prove successful in unravelling what is typical and what is simply historical, we are not prepared to say.

ATLANTA, GA.

☞ The following bill was introduced into the House of Representatives by Hon. Dunlap Scott, of Floyd:

A BILL

To be entitled an act to lease the Western and Atlantic Railroad.

Whereas, The Western and Atlantic Railroad, the property of the State of Georgia, has ceased to pay into the treasury of the State, as net earnings, a sum of money deemed sufficient for the investment made therein by the State; and

Whereas, The interests of the State require that this property shall be so administered as to secure the best returns to the State:

Section 1. Be it enacted by the Senate and House of Representatives, and it is enacted, That the Governor shall, within twenty days after the passage of this act, advertise for bids for the lease of said railroad, and all the appurtenances thereto belonging; and he shall be empowered to execute a contract with the person or persons offering the highest bid for the lease of said railroad for the term of twenty years:

Provided, That said person or persons shall agree to pay not less than forty-five thousand dollars per month in gold, on the first day of each month, into the Treasury, or its equivalent in currency, and shall give a good and sufficient bond in a sum equal to the present assessed value of said railroad, for the faithful execution of the contract.

Sec. 2. It is furthermore enacted, That the Governor shall require, and cause to be expressed in the contract of lease, that the person or persons leasing said railroad and its appurtenances, shall return the same to the State at the expiration of the term of lease, in like condition as when received; and to this end the Governor shall cause a full and complete inventory of all rolling stock, machinery, warehouses, work-shops, depots and offices with the furniture, machinery and tools thereto belonging to be made out, and the value of the same appraised, and the same to be receipted for in duplicate and kept on file in the office of the Comptroller General; and this inventory and appraised value shall be the guide to regulate the final settlement between the State and the lessee, or the lessee's of the said railroad.

☞ A letter from "the Spriggs" says: "I have observed since here many of the noted personages of the South, including Davis and Toombs, and everywhere the best feeling, not only among themselves, but toward the Northern visitors. I mention Toombs because in particular he seems to realize the situation, and heartily to make the best of it. Whatever he has been, he is thoroughly the man of the present, and extracts up humbs and eats the best storing, even though an old associate may come in for an occasional bit.

☞ The Boston Post says: "The work of the new post-office building is progressing rapidly. Secretary Boutwell brought down a brick from Groton yesterday! Material is accumulating." Is it to be understood that the Secretary brought that brick down in his hat?

BY TELEGRAPH.

ASSOCIATED PRESS DISPATCHES.

WASHINGTON.

WASHINGTON, August 27.—Akerman decided he has nothing to do with the conflict between State and Federal laws regarding voting in the States. Parties must appeal to the courts. The question at issue involves the right of Confederates voting in Missouri.

Senator Abbott and ex-Senator Clingman, of North Carolina, are here.

FROM THE SEAT OF WAR.

FRANCE.

PARIS, August 27.—The assertion of the correspondent of the Daily News, that the Garde Mobile is composed of children under eighteen years of age, is untrue. Every member is from twenty to twenty-five.

More arrests have been made under Trochu's decree.

The morning journals persist in reporting serious engagements within the past few days, resulting favorable to the French.

There is now in Paris 15,000 sheep, 10,000 hogs and 25,000 beeves.

In case of a siege the authorities will prevent unreasonable prices for necessaries of life.

More spies were executed to-day.

The Prussian approach causes intense excitement.

Dispatches from the various provinces announce a sudden and immense increase in volunteering for the defense of the Capital.

The railway stations at Rheims were recently pillaged by bummers and the Imperial baggage stolen, which has since been disposed of to various dealers here. The value of the property taken is immense.

The Emperor is with McMahon, who is on a retreat by way of Vouziers.

The Presse affirms that Steinmetz is cut off from Frederick Charles, and driven northwest; also, that the Prussians are decidedly checked at Mezieres.

It is reported that the Government is preparing a note to its Representatives, announcing that France will prosecute the war to the last extremity, and no propositions looking to peace will be entertained while the enemy are on French soil.

The following official is furnished by the Minister of the Interior:

A force of Prussian cavalry were seen at Arcis Sur Aube.

A detachment of Uhlans attacked the railroad depot at Epernay while others of the main body entered the town. The National Guards attacked and repulsed them, killing seventeen.

A strong column of Prussians, with artillery, entered Chalons.

The garrison of Strasbourg yesterday sortied and captured a convoy of cattle and some munitions. The city still makes a vigorous resistance.

A large body of Germans, supposed to be from Landwehr, lately passed through Nancy, Vancore, Taurs and Jacmville, for Chalons.

The report of the appearance of Prussian scouts at Chalean Thier is unconfirmed. Detachments reported to-day at Rheims, Varennes, Verdun, Pfalsburg, Bar Le Duc, Stenay, and on the railway between Lalsons and Rheims.

The Moniteur says: "The Prussians wish to invest Paris, but France will invest before them. Every department, without the loss of an hour and with that unanimity which alone promises great results, forms corps of volunteers. In 1848 an important movement took place, and the order which saved us then saves us to-day. It is the safety of our native land which roused us all. The country is degenerate if in less than forty-eight hours our enthusiasm don't make itself widely known, and if the provinces don't send Paris at least 50,000 defenders our material interest, as well as love of country, invite us to all sacrifices. Ought we not to be more willing to expend our resources in driving out the enemy than to be compelled to yield to him victory and disgraceful tribute?"

The Journal Officiel of to-day, publishes a decree adding Thiers to the committee of defense. This movement seems to be a very popular one on the part of the government. Many of the journals of to-day, dwelt on the necessity of his appointment, and praised his patriotism. He has been in consultation with the Generals and artillery officers for the past two weeks, and with them visited the fortifications and works; has, also, assisted the Minister of Agriculture and Commerce in providing stores for the use of the city in case of a siege.

The Journal Officiel states that the Government is acting in concert with the Chambers on the question of preparing Paris for a siege.

Orders have been issued to admit wines into the city free of duty; also other merchandise and provisions—the latter for a certain period.

Belgium has announced her determination to oppose all violation of her territory by arms, if necessary.

The Constitutionnel says the order calling out for active service all former soldiers, between the ages of twenty-five and thirty-five, married or unmarried, created considerable uneasiness, and adds:

"It were better to incorporate three hundred thousand men of the Garde Mobile in the regular army." It also adds: "The Prussians act not only against all ordinary military laws, but against those of humanity."

The Constitutionnel says that Gambetta, and two distinguished lawyers, have already received over twelve hundred workmen, and requested to have the defense of Fort Desaetria, on the southern border of the city. The Constitutionnel adds: we must prepare, as though we expect the enemy at the gates to-morrow; we must be calm and resolute—ready to face danger. When places like Tone, Strasbourg, Palsbourg and Metz resist so bravely, shall not Paris, so strong and so difficult to surround, keep back the enemy? We are more than 300,000 strong, not counting all who are able to bear arms. Our city must be a rampart of civilization.

There is considerable excitement in the city about the story of an inundation at Metz. The drowning of an entire army corps is generally discredited.

Madame Portalas and Madame Vathque are imprisoned at Vincennes as Prussian spies. The Government talks of executing them.

ENGLAND.

LONDON, August 27.—Metz is gorged with wounded.

Provisions are falling.

The reported imprisonment of Madame Archer is untrue. She is at Bretegne.

The Prince Imperial is at Bithel, 25 miles from Meziere.

Bazaine's official report says the French loss at Resonville was 23,000.

The Representatives of France, England, and Prussia, signed the Belgium neutrality treaty.

The Prussians are intensely incensed about the firing on their flag of truce.

The famous cigar steamer, probably Winan's, passed Dover eastward.

The Prussains say half the journey to Paris is accomplished; all the obstructions are passed.

The English Government, while its militia and volunteers are only half armed, ships forty thousand rifles to the continent. At the same time the English people send lint and bandages for the wounded.

The Northern movement of McMahon is fully confirmed.

There was a fight near Montmedy, yesterday, between advanced detachments of the French and Prussian armies. The Prussians were repulsed.

Large reinforcements are going forward from Paris, by the Northern railway, for McMahon's army.

McMahon's status appears to be to gather up the broken corps, thereby swell his ranks, and they sweep along the borders of Belgium, avoiding battle and make a junction with Metz from the north. If successful will cut the Prussian communications at St. Arnoni. This is supposed to be the policy Palikao hinted at in the Corps Legislatif a few days ago.

The Prussians captured General Montaigo, heretofore reported wounded.

At a meeting at Sligo an association was formed to aid the wounded, which manifested strong sympathy for France.

Henry Labouchere writes to the Telegraph from Paris that the Emperor is actually suspended. His Cabinet remains in power only because to chief was thought to possess administrative capacity. The Corps Legislatif is supreme, but is conscious of lack of power, owing to the manner of its election.

Trochu and the Committee of Defense are ruling France absolutely.

The Marquis of Bertford, who died in Paris, bequeathed the Prince Imperial a large fund.

The Prussians will send no more flags of truce.

The Prussians are still endeavoring to divert the river Ill from Strasbourg. If they succeed, the most will be left dry.

A special to the World says: A battle is reported yesterday near Rheims. Heavy cannonading was heard. No particulars have been received. It was probably an engagement between McMahon and Prince Frederick or the Crown Prince.

The Crown Prince is at Bar Le Duc joined by part of the King's forces.

The united army is moving rapidly, and will probably reach Paris Tuesday or Wednesday. The King's object is to conclude the campaign as speedily as possible.

Napoleon is with McMahon, but McMahon's whereabouts is unknown.

Public feeling in Paris is very hopeful. All vagrants and bad women have been turned out of Paris.

PRUSSIA.

BERLIN, August 27.—A note from Berlin, addressed to the Prussian Envoys, in regard to a flag of truce asking a cessation of hostilities to bury the dead, which truce was refused and the flag insulted three times. Prussia, therefore, declares its resolution to offer no diplomatic negotiations to the French people until the Empire is declared at an end.

The general headquarters are temporarily at St. Dizier.

There are great quantities of stores for the Prussian army at Nancy.

Metz was completely invested at 8 o'clock this morning. Bazaine, who is in command here, makes no effort to force a passage. Deserters report an extreme demoralization of the garrison.

The Prussian approach are strongly entrenched before Metz.

Of three new armies just organized in Germany, one will march on Paris with Prince Royal; the others will remain to protect the rear.

Telegraphic Markets.

NEW YORK, August 27.—Cotton dull; sales 450; Uplands 19¾. Flour heavy, 5a10 lower. Wheat steady. Corn dull. Mess pork 27 25. Lard, kettle 17a17¼. Groceries quiet. Navals firm. Freights firmer. Money 4a5. Sterling nominal. Gold 16½a16⅝. Governments unchanged. State securities quiet and firm.

Later—Money easy; prime loans 7, and commission of ⅝a¾ per cent for 60 days. Sterling 9⅛a10. Gold very dull, and rather weak. Arrived, De Soto and South Carolina; out, Columbia and Parana.

NEW ORLEANS, August 27.—Cotton quiet and steady; middlings 17½; sales 420; net receipts 63; coastwise 47; total 110; stock 29,654.

Flour, superfine and double, scarce; treble in active demand for export at 6 25a6 50. Corn dull; mixed 80a85; white 92. Oats easier; St. Louis 51a53. Bran 95. Hay firmer; prime 1 00; others unchanged.

Sterling 29a29½; sight ⅝ premium. Gold 16¼.

BALTIMORE, August 27.—Flour dull, favors buyers. Wheat steady and unchanged. Corn, white 1 00a1 10; yellow 95a1 00. Provisions unchanged. Whisky quiet.

Cotton quiet and firm; middlings 19¾; sales 40; net receipts coastwise 13; stock 175.

CINCINNATI, August 27.—Flour dull and lower; family 5 75a6 00. Corn dull and unchanged. Whisky 90a91. Mess Pork 28 50. Shoulders 14½; clear sides 17¾, little demand. Lard 15¾.

ST. LOUIS, August 27.—Flour heavy at 4 25a4 50. Corn dull; mixed 63. Whisky steady. Provisions dull and unchanged.

GALVESTON, August 27.—Cotton dull, prices nominal; good ordinary 15; net receipts 6; stock 5,326.

AUGUSTA, August 27.—Cotton market very dull and lower; sales 75; receipts 105; middlings 17a18.

BOSTON, August 27.—Cotton quiet and firm; middlings 20; sales 200; net receipts 675; coastwise 305; total 980; stock 4,000.

MOBILE, August 27.—Cotton easier; middlings 17½; net receipts 78; exports coastwise 47; stock 9,045.

CHARLESTON, August 27.—Cotton dull; middlings 17¾; sales 50; net receipts 284; exports coastwise 20; stock 1,372.

NORFOLK, August 27.—Cotton quiet and low; middlings 17½; net receipts 118; exports coastwise 117; stock 756.

FRANKFORT, August 27.—Bonds firm at 91¾a91½.

PARIS, August 27.—Bourse dull. Rentes 59f. 20c.

SPECIAL NOTICES.

☞ MUSQUITO CANOPIES — NEW designs this morning—hung up in the city free of charge. Step Ladders for stores and dwellings. New Window Shades.

S. S. KENDRICK & SON.

☞ WE WANT A BOY.
aug26-dtf

☞ OBITUARY NOTICES.—ALL Obituary Notices will be charged at the rate of TWO CENTS A WORD. Cash must accompany the notices. aug24-dtf

New Advertisements.

CRANE & DIBBELL,

219 W. Baltimore Street,

Baltimore, Maryland.

Will open on WEDNESDAY, AUGUST 31, an elegant stock of

FRENCH MILLINERY GOODS,

Also their

French Pattern Bonnets and Round Hats.

Any orders will receive prompt attention.
aug26-d3t

McDonough St. Female School.

MISS LAURA A. HAYGOOD, Principal.

M'LLE E. STERCHI, Teacher of French and German.

MRS. G. B. HAYGOOD, Teacher of Primary Department.

W. L. HENSLER, Professor of Music.

THE Second Term of the FIFTH Annual Session of this School will commence Thursday, September 1, and close Friday, December 16, 1870.

All the branches of a liberal English Education are taught, with Latin, German, French, Music and Drawing.

Circulars sent on application. aug23-d3t

AT AUCTION:

Four Beautiful Residence Lots,

ON Jones street, near William Ralston's residence, convenient to the City Hall and Georgia Railroad Shop.

Will be sold at auction, on the premises, at 6 o'clock, WEDNESDAY EVENING, 31st inst.

Capitalists desiring to secure and improve convenient vacant lots, and realize read, and large income on the investment, will do well to purchase these lots.

Conveyances leave our office at 5 o'clock.

Remember the time, Wednesday evening, 31st inst.

Titles perfect. Terms: Half cash; balance at 90 and 60 days with interest.

WALLACE & FOWLER, Real Estate Agents.
aug29 d3t

NATIONAL HOTEL,

CHATTANOOGA, TENN.,

Ten rods on right of Passenger Depot.

Rates.....$2 per day.

A. L. MILLER, PROPRIETOR.
aug25-dtf

TO RENT,

A HANDSOME ten-room House in a pleasant part of the city. Will be rented with or without furniture, to a responsible tenant, for an indefinite period. Stable and carriage-house, premises; fine garden spot, good water, etc., as well as cooking stealls. Persons wishing to fix up for the State Fair, or others, would do well to make inquiry. Apply at

THIS OFFICE.

G. W. ADAIR, Auctioneer

CORSEY PROPERTY

CORNER RACE TRACK AND TREDEGAR ST.

I WILL sell, on TUESDAY AFTERNOON, 30th instant, at 5 o'clock, five lots on corner Race and Tredegar streets, known as Nos. 1, 2, 3, 4 and 5 on plat. The property is C. Davis' residence; is in an excellent neighborhood. On the corner is an excellent grocery-house. On No. 3 is a two-room tenement house. To parties wanting lots for homes, this is a rare opportunity. Terms: One-third cash; balance 12 January, with interest.

G. W. ADAIR, Real Estate Agent, 28 Alabama st.
aug28-3t

N. R. FOWLER, Auctioneer.

FOUR RESIDENCE LOTS.

ON NEXT WEDNESDAY AFTERNOON, August 31st, at six o'clock, we will sell on the premises four desirable building lots, as per plat at our office.

These lots are excellently located, being very near the corner of Hunter and Gilmer streets. Capitalists desiring to secure and improve convenient vacant lots, and realize good and large profits on the investment, will do well to purchase these lots. Conveyances leave our office at 5 o'clock.

Titles perfect. Terms—Half cash; balance 6 and 12 months, with interest. Title clear.

WALLACE & FOWLER, Real Estate Agents.
aug28-dsunawed

AT AUCTION.

A Washington Street Lot,

100 BY 210 FEET.

WE will sell on the premises, at 5 o'clock, FRIDAY EVENING, the 2d day of September, 1870,

"THE APPLE ORCHARD LOT,"

on Washington street, in a Number One neighborhood, and is, indeed, a Number One Lot—a perfect beauty.

This splendid residence lot will be sold to the highest bidder, absolutely on its merits.

Parties desiring to secure a choice residence lot on this fashionable street, will do well to attend the sale. Such a fine residence lot is rarely offered at auction in the Gate City.

Titles perfect. Terms made known at the sale. Conveyances leave our office at 4½ o'clock.

BELL & HAMMOCK, Real Estate Agents.
aug29-d2t

GEORGIA, Gwinnett County.

WHEREAS, David A. Farr, having applied for letters of administration on the estate of Wm. F. Lamkin, late of said county, deceased, these are, therefore, to cite and admonish all and singular the kindred and creditors of said deceased to be and appear at my office, on or before the first Monday in October next, and show cause if any they have, why letters of administration on the estate of said deceased should not be granted the applicant. Witness my hand and official signature, August 25, 1870.

JAMES T. LAMKIN, Ordinary.
aug28-w3td printers' fee $3

GEORGIA, Gwinnett County.

AT the first term of the Court of Ordinary after the expiration of four weeks, application will be made for leave to sell the land belonging to the estate of Benjamin H. Skelton, deceased. August 24, 1870.

W. A. HAZLERIGG, Adm'r.
aug28-w4t Printers' fee $6

GYORGIA, Gwinnett County.

ORDINARY'S OFFICE, August 24, 1870.

JOHN T. RICE has applied for exemption of personalty, and I will pass upon the same at 10 o'clock A. M., on the 7th day of September, 1870, at my office.

JAMES T. LAMKIN, Ordinary.
aug28-d1 w3t

LIPPMAN'S GREAT GERMAN BITTERS.

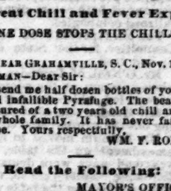

THE

Purest Medicated Cordial OF THE AGE.

☞ Lippman's Great German Bitters strengthens the debilitated.

☞ Lippman's Great German Bitters strengthens the consumptive

☞ Lippman's Great German Bitters cures Kidney Complaints.

☞ Lippman's Great German Bitters cures Female Complaints.

☞ Lippman's Great German Bitters, an old German Tonic.

☞ Lippman's Great German Bitters, the most delightful and effective in the world.

☞ Lippman's Great German Bitters cures "never well" people.

☞ Lippman's Great German Bitters gives an appetite.

☞ Lippman's Great German Bitters cures Liver Complaints.

☞ Lippman's Great German Bitters gives tone to digestive organs.

☞ Lippman's Great German Bitters strikes at the root of disease.

☞ Lippman's Great German Bitters gives energy.

☞ Lippman's Great German Bitters cures Nervousness.

☞ Lippman's Great German Bitters purifies the Blood.

☞ Lippman's Great German Bitters, the best Spring Medicine.

☞ Lippman's Great German Bitters regulates the bowels.

☞ Lippman's Great German Bitters excites the Torpid Liver.

☞ Lippman's Great German Bitters, best Physicians recommend.

☞ Lippman's Great German Bitters will give Youthful Vigor.

☞ Lippman's Great German Bitters cures Debility.

☞ Lippman's Great German Bitters, $1,000 for a better remedy.

☞ Lippman's Great German Bitters, the favorite of Germany.

☞ Lippman's Great German Bitters prevents Chills and Fever.

☞ Lippman's Great German Bitters has met with success everywhere.

CHARLOTTESVILLE, VA., May 1870.

MESSRS. JACOB LIPPMAN & BRO.—Gentlemen: I certify that I have examined and used in my practice "Lippman's Great German Bitters." I regard them as an admirable tonic and appetizer.

J. W. POINDEXTER, M. D.

B. F. Wyly, Pemberton, Taylor & Co. and A. J. West & Co.,

ATLANTA, GA.,

Wholesale Agents for Lippmann's Great German Bitters.

—:o:—

Lippman's Pyrafuge,

The Great Chill and Fever Expeller.

ONE DOSE STOPS THE CHILLS.

NEAR GRAHAMVILLE, S. C., Nov. 10, 1869.

MR. LIPPMAN—Dear Sir: Please send me half dozen bottles of your invaluable and infallible Pyrafuge. The bearer himself was cured of a two years old chill and fever, and his whole family. It has never failed in a single case. Yours respectfully,

WM. F. ROBERT.

Read the Following:

MAYOR'S OFFICE,

GRIFFIN, GA., February 8, 1868.

This is to certify that I have used Prof. H. H Kayton's "Oil of Life" in my family, in a case of aggravated Neuralgia in the face, and after three applications it gave permanent relief.

WM. M. CLINE, Mayor.
may15-d1y

METROPOLITAN LIFE INSURANCE CO

OF NEW YORK.

Home Office 319 Broadway.

OFFICERS:

JAMES R. DOW.....President
JOHN R. HEGEMAN.....Secretary

TWELVE CONCLUSIVE ARGUMENTS

IN FAVOR OF

LIFE ASSURANCE!

IT enables one, by the best method yet discovered, to provide for his own household.

It protects labor, and garners for the fireside of home the fruits of each honest toil.

It brings relief to the sorrows of bereavement, and brightens the otherwise desolate pathway.

It gives the permanence of an estate or of a fortune to those depending on their daily labor.

It is the safest of all investments, as it thrives even upon the ruins of ordinary financial concerns.

It is a profitable use of funds, yielding better returns than most investments.

It is property not exposed to creditors or taxes, but protected by law for one's dependants.

It brings ready money in a moment, and at just that moment when it is most timely and welcome.

It affords all the conveniences of Savings Institutions, and many larger pecuniary advantages.

It is useful for raising money by loans, where otherwise only personal security could be given.

It produces its benefits to all classes, and men in all pursuits of life, being truly an investment for the million.

It benefits the assured—promoting industry and economy, and prolonging life by relieving it of anxiety.

BOARD OF REFERENCES:

Hon. W. H. Hulsey, Attorney at Law.
W. H. Turner, Cashier National Bank.
Capt. T. J. Langston, Merchant.
C. C. Hammock, Broker.
S. S. Kendrick, Merchant.
Colonel J. S. Prather.
Amon Fox, Merchant.
Thomas L. Wells, Merchant.
L. L. Abbott, Merchant.
A. J. Beasley, Merchant.
T. J. Lowry, Merchant.
W. A. HEMPHILL, Jr.

Come, come while you may—for delay is dangerous. Apply to

HENRY E. CHRISTIAN, General Agent, State of Georgia, Office—Marietta Street.

J. A. DUKE, M. D., Medical Examiner.
Atlanta, August 18, 1870.

N. B.—Reliable working agents wanted in every county; also a local agent.
aug21-d1m

AT AUCTION.

The Daily Constitution.

Atlanta, Georgia, August 28, 1870

CITY INTELLIGENCE.

DR. F. H. ORME has removed his office to No. 2, Capitol building.

NEW iron rails are being put down at Whitehall crossing.

ONE hundred first-class carpenters are wanted to work on the H. I. Kimball House.

THE exercises of Captain Bray's school will be resmed to-morrow.

FULTON SUPERIOR COURT will commence its session to-morrow morning, Judge O. A. Lochrane, presiding.

THE exercises of Miss Latimer's school will be resumed on Monday, September 5, near the junction of Marietta and Walton streets.

WE acknowledge the reception of some of the finest pears of the season from our live friend, Goldtsnoven.

DR. HARRISON will preach at Wesley Chapel this morning at the usual hour. Subject: St. Paul at Corinth.

THE Second Baptist and Central Presbyterian congregations unite in worship in the house of the latter.

REV. J. EDWIN CHURCHILL will preach at the City Hall, to-day, at 3 o'clock P. M., and at night at 8 o'clock. Seats free. The poor are invited.

COLONEL WEIL has our thanks for a bottle of very fine unpronouncable Rhenish wine, the pure juice. It tastes much smoother than its name.

THE grading of Marietta street, under the energetic direction of Alderman Mahoney, Chairman of the Street Committee, is approaching completion.

RELIGIOUS NOTICE.—Rev. Dr. Landrum will preach (D. V.) at the First Baptist Church to-day, morning and evening, at the usual time. The public kindly invited to attend.

RELIGIOUS service at 11 o'clock, A. M., corner of Broad and Marietta streets, second story, at the German Evangelical Lutheran Church.
BERMANN EGKUN, Pastor.

L. COHEN & Co. are building up a fine business. Their liquors are so pure and free from adulterations, that their reputation for selling a good article is becoming thoroughly known to their advantage.

OUR clever friend, Dr. W. A. Lansdell, notwithstanding the dullness of the times, appears to be active and busy. He is prompt and courteous to his customers, and that will tell all the time.

MR. A. ROSENFELD has just left for New York, and will return in six weeks with one of the finest and most extensive stocks of clothing ever brought to this city. The public will in due time be notified.

WE call the attention of dry goods merchants to the advertisement of Mr. Geo. Schaefer, as it will be to their interest to examine his inventory. The stock is large and complete. New goods at New York prices.

AT DeGive's Opera House, Monday afternoon at 5½ o'clock, the managers of the Memorial Tableaux will announce to each of the young ladies and gentlemen the character he or she is to represent, and the costume to be worn.

THE school of the Rev. Hermann Bokum, corner of Broad and Marietta streets, re-opens on Monday, August 29, at 9 A. M. In the school of Mr. B., instruction in German forms part of the course, without any additional expense.

ONE hundred and nine rolls gunny bagging, marked "B. B. B., Atlanta, Ga.," from New York, at Georgia Railroad depot, wanting a consignee or claimant. Looks like second-hand sacks sewn together for packing cotton.

ELDER F. P. PERDUE will preach at the Christian Church, this morning, at 10½ o'clock. Immediately after the worship of the church an election will be held for a pastor for the ensuing year. All the members are earnestly requested to attend.

FULTON COUNTY AHEAD.—A gentleman residing four miles from Atlanta has a stalk of Holmes' Early Prolific Cotton containing five hundred and thirty-four bolls, now, and it is thought that it will reach six hundred before frost.

THOSE live artists, Messrs. Kuhn & Smith, have achieved a reputation in this section for "good pictures," of which they may well feel proud. A visit to their gallery will repay, in the sight of the "human face divine," taken at all stages, from merry childhood to sober age.

WE take pleasure in calling attention to the well-written sketches of "Women of the Bible," under the head of "Sunday Reading." The sketch in this issue is devoted to Leah and Rachel, and will repay perusal. Sybil is a vigorous and polished writer, of marked intellectuality and fervid Christianity.

THE first shipment of wheat over the Air-Line Railroad was received yesterday by Messrs. J. S. Oliver & Co., from Colonel Henry C. Rogers of Milton county. The grain is large, plump and white, and the lot comprises 1600 bushels. Bully for Colonel Rogers, old Milton county and the Air-Line Road.

J. LYNCH, merchant tailor, corner Whitehall street and Macon and Western Railroad, has just returned from New York with as fine a selection of cloth, cassimeres, vestings, etc., for men's wear, as was ever brought to the city. If you wish a good suit of clothes or underwear of any description, consult your interest and give him a call.

REV. CHARLES A. KENDRICK.—This promising young minister, after spending the summer in Atlanta, has returned to the Baptist Theological Seminary, at Greenville, South Carolina, to resume his studies. We learn that a number of students from various parts of the country passed through our city, a day or two since, on their way to this most excellent institution.

A LARGE concourse of people attended the barbecue and sale of lots at Norcross, yesterday. The barbecue was served up in excellent style. All the lots, fifty-one, were sold readily, and aggregated the sum of $4,375. Many of our citizens purchased lots. Cousin John said he was making a great sacrifice, but Colonel Adair remarked that he exhibited great fortitude in doing so.

PASSING by the ferrotype gallery of Messrs. Hunnicutt & Chapman yesterday, we spied in the gallery of portraits a face familiar to many of our citizens—one loved by all who knew her—and whose writings have been read more, and more highly appreciated than any other female writer of the South. We allude to Mrs. Mary E. Bryan, now of Louisiana. We learn that the ferrotype is a copy from a photograph.

THE National Restaurant is perhaps the finest fitted up establishment of the kind, in all its appointments, south of New York; and to add to its attractions, it is under the charge of a man acknowledged to be the Delmonico of Southern restauranters—R. G. Thompson. The cuisine of the restaurant is super-excellent. Of course, the restaurant is thronged daily.

THE CORNER-STONE of the First Methodist Church (Wesley Chapel) will be laid with Masonic ceremonies on Thursday, September 1st. Grand Master Samuel Lawrence will superintend the Masonic exercises, and the Pastor will deliver the address at 10 A. M. The Masonic bodies will meet at their respective Lodge Rooms at 9 A. M. The public are respectfully invited to attend.
City papers please copy.

WE invite special attention to the advertisement of the Metropolitan Life Insurance Company, represented by Henry R. Christian, General Agent for Georgia. It is an excellent company, and those wishing to effect insurance on their lives will find Mr. Christian a high-toned, honorable gentleman, acting on the square. Mr. Christian has established an office in this city, and made it his head-quarters. The Metropolitan has secured a live and faithful agent.

THE CONSTITUTION office has been the recipient of a fine box of grapes from Dr. J. H. Cherry, of West Point. The grapes were delicious. Such favors are always appreciated.

Dr. Cherry lives in Chambers county, Alabama, three miles from West Point, and is not only the most generous hearted man in Alabama, but one of the most successful fruit raisers in the State. He has the best watermelons, peaches, figs, quinces, pears, grapes, and other fruits in that section of the country.

The exercises of Mrs. Josephine Ballard's female school will be resumed on the 1st of September, in Marietta street. Among the features of this school is Mrs. Goodman, who has undertaken the department of drawing. Mrs. Goodman is acknowledged to be an adept, and the school is fortunate in having her services. The music department is presided over by Miss Lelia Cowart, who is thoroughly skilled in the practice of music. We take pleasure in calling attention to the advertisement of the school.

THE BANKRUPT LAW.—Congress at the last session amended the bankrupt law in two points. First—a debtor can now go voluntarily into bankruptcy and obtain a full discharge from all debts contracted before January 1, 1870. But he cannot obtain a release from debts contracted since that date, unless fifty cents in the dollar of his more recent debts should be received by his creditors on distribution of his estate. We understand that the only case of voluntary bankruptcy filed for the Northern District of Georgia, under the amended law, has been sent up from Mr. Register Murray.

By the second amendment it is provided that a creditor can put his debtor into bankruptcy if he either fraudulently suspends payment, or suspending without fraud, does not return payment within a period of fourteen days.

Local and Business Notices.

If you want Choice Butter, go to C. J. KICKLIGHTER'S Confectionery, 79½ Whitehall street. aug28-d2w

BUYER'S of *Corn, Bacon, Flour,* &c., will find it to their *interest* to call on
A. LEYDEN,
Commission Merchant, Alabama St.
aug28-d2t

EVERY person that will call at first door above M. W. Johnson's, on Broad street, Atlanta, Ga., will learn something to their benefit. aug25-d4t

200,000 No. 1 Brick, at wholesale and retail, at the second brick yard on Walton Spring branch, by Marshall & Manning. Leave orders at Wm. Powers & Sons, corner of Peachtree and Walton streets. aug24-d1f

MUSICAL INSTRUMENTS—PIANOS AND MELODEONS.—George Cook & Co., Marietta street, Atlanta, Ga. The largest house in the Southern States. Mr. Wm. M. Shackelford, an experienced gentlemen, superintends the Musical Department. Professional and Amateur Musicians will find it to their advantage to give us a call. Everything pertaining to the "Art Melodious," to be found here. Special attention paid to Tuning Pianos.
GEORGE COOK & Co.,
aug24-d1y Marietta street.

"It's mity curls," said Mrs. Partington to Ike, while reading about the impending war in Europe, "that the Hollerhorn creates sich an ado in Yurrup, when it's sich a common disease among the cattle in Amerikey." The old lady having delivered herself of the above, took a dose of Lippman's Great German Bitters to cheer her depressed spirits and resumed her knitting.
Lippman's Bitters are for sale by all druggists and dealers. For sale by B. F. Wyly, A. J. West & Co., Pemberton, Taylor & Co., Wholesale Agents, Atlanta, Ga.
aug24-d&wtf

SHIPPERS of Wheat and Flour to Northern cities should bear in mind that the Macon and Brunswick Railroad, connecting with the Macon and Western Railroad, connects at Savannah with the tri-weekly line of steamships for New York, leaving every Tuesday, Thursday and Saturday; this is the only line from Atlanta having this advantage, for Baltimore, Philadelphia and Boston steamers come South weekly.
General G. T. Anderson is the General Western Agent for the route. For rates or classification, apply to him or H. B. Clark, Agent Macon and Western Railroad, Atlanta, Ga. aug3-d4w

NEVERMORE.—Can the coarse, gritty tooth powders and tooth-destroying chemical fluids find a place on the toilets of sensible people? The fragrant and preservative Sozodont has superseded them all.

"SPALDING'S GLUE" mends Furniture, Toys, Crockery, all ornamental work.
aug23-d1w

THE SEASON OF EXHAUSTION.—The close sultry weather which usually prevails toward the end of summer is particularly unfavorable to the feeble and enervated. Even the well-knit frames of strong men feel the influence of the season, and lassitude and languor pervade the whole community. Ladies, especially those in delicate health, suffer much from debility, occasioned by the humid heat, and feel the want of a wholesome invigorant. In fact, a necessity for something to recruit the exhausted system is experienced, more or less, by everybody, and the only question is, what that something will be. With those who have tested the effect of Hostetter's Stomach Bitters for themselves, or have observed its effects on others, this question will not be in doubt for a single moment. Its tonic and regulating operation, and its agency in creating a healthy appetite and promoting digestion, are rightly classed by all who have resorted to this unequaled vegetable invigorant and corrective, among the most extraordinary of the wonders of modern times. It should be taken at this season as a safeguard against the epidemic diseases which are so apt to attack the relaxed system in the fall of the year.
As it is understood that mercenary speculators in various parts of the country are endeavoring to supersede the standard tonic of the age with worthless articles manufactured by themselves which they represent to be superior to this long tried remedy, it is proper to put the public on their guard against this species of imposition, and to warn them against the deleterious trash with which dishonorable dealers seek to drench them.

aug23-d1w&wlt

Go and after Tuesday next, free dances will be given on Tuesday and Friday nights at the King House, at Stone Mountain. july9-dtf

If you want Window Glass, Pure Lead, Linseed Oil, Putty, or anything in the paint line, go to L. H. Bradfield's Drug Store, on Broad street. july10-d1y

PATENT MEDICINE DEPOT.—Parties in want of any of the popular patent medicines of the day, will find it to their interest to call on Bradfield & Co., Broad street, Atlanta, Ga., next door to Colonel Mark W. Johnson's. july10-dtf

Remember cures from Equine Remedies.

Keep fishing you, Equine Remedies.

Use Equine Condition Powders.

NOTHING surpasses Equine Remedies.

EQUINE Remedies take the lead.
aug23-d1w

Try the CHEROKEE ROSE Perfume.

Try the CHEROKEE ROSE Perfume.

Try the CHEROKEE ROSE Perfume.

Try the CHEROKEE ROSE Perfume.

Try our DIAMOND and PITCHER Extracts.

The most exquisite Perfumes ever made.
PEMBERTON, TAYLOR & Co.
aug11-tf

FRUIT JARS.—The cheapest in the State, at McBride & Co.'s. aug17-dtf

AGENTS wanted for the sale of the Eureka Coffee Pot. McBride & Co.
aug17-dtf

BEST Coffee making apparatus in the world, the Eureka Coffee Pot.
aug17-dtf

IF you want pure Drugs go to L. H. Bradfield's Drug Store on Broad street.
july10-d1y

FORTY Barrels Cherry Brandy just received at Kenny's Chicago Ale Depot, on Pryor street. july6-dtf

GENTLEMAN and wife can procure board in a private house. References exchanged. No other boarders. Apply at this office.
aug23-dtf

THE United States Hotel, Louisville, Ky., is within four blocks of four different Lines of Street Railroads. aug23-d1w

Go to L. H. Bradfield's Drug Store, on Broad street, and get the best Lubricating Oil that is made for fine machinery.
july10-d1y

LARGEST and cheapest stock of Table Cutlery in the South at McBride & Co.'s Silver Ware Depot. aug17-dtf

CONSULT your welfare and read the advertisement headed "Bad Blood."
je6-d3m

If you want White Rock Potash, Concentrated Lye, Cheap Soap, go to L. H. Bradfield's Drug Store, on Broad street.
july10-d1y

MR. CHARLES M. NEAL, of Perry, Georgia, was in McBride's Palace China House on yesterday, examining their fine stock.
aug13-dtf

MCBRIDE & Co. have taken highest premiums on Silver Plated Ware wherever they have exhibited their goods.
aug17-dtf

If you want Soda, Cream Tartar, Black Pepper, Ginger, Spice, Nutmegs, Mace, go to L. H. Bradfield's Drug Store, on Broad street. july10-d1y

Go to Bradfield's Drug Store, on Broad street, for anything you want in the drug line. You will get it cheaper than at any other house in the city. july10-d1y

ECONOMICAL HOUSEKEEPING.—We have now before us a circular published by the Sea Moss Farine Co., which we advise every one who takes an interest in the food question to read. It describes, concisely, the origin and uses of the edible Sea Moss Farine, and presents an array of scientific and other testimony in its favor which can hardly fail to convince the most skeptical of its paramount claims as an economic, wholesome, digestible, eminently nutritous, and very pleasant addition to the national caste. This at least is the conclusion which many of the most eminent hotel keepers, artistic cooks, physicians, chemists, merchants, etc., of New York, have arrived, and they state their opinions on the subject over their own signatures, in the pamphlet to which we allude.
aug23-d1w

A YOUNG WIFE'S REQUEST.—Wife—Charley, I wish when you come to-night you'd stop into your druggist's and get me a bottle of Plantation Bitters. Be sure and get the genuine.
Charley—What in the world, Mary, are you going to do with Plantation Bitters?
Wife—Everybody that I know is in ecstacy over Plantation Bitters, and I am going to try them myself. I am assured by several of my friends that the Bitters will cure my dyspepsia, and at the same time do away with that terrible nausea which you know I am at times subject to. The doctor was in yesterday, and says that all I want is a tonic, and that Plantation Bitters is the best that can be got.
Charley—It is just the thing, my dear: and it is strange that I had not thought of it before.

Sea Moss Farine from pure Irish Moss, for Blanc Mange, Puddings, Custards, Creams, etc., etc. The cheapest, healthiest, and most delicious food in the world.
aug23-d6od1w&w1t

YOUNG HEADS ON AGED SHOULDERS.—It is no longer a loathsome task to darken grey hair. Phalon's Vitalia, or Salvation for the Hair, affects the change without any unclean accompaniment. It is a limpid, clear fluid, and has a pleasant aroma. The number of applications determines the shade. No sediment, no stickiness, no darkened bottles.
Sold by all druggists and fancy goods dealers. aug23-d6odlw

VICTORIA lawn suits at Mrs. Frank's.
PEROALE travelling suits at Mrs. Frank's.
LARGE assortment of ladies' suits at Mrs. Frank's.
SASH ribbons of latest style at Mrs. Frank's.
GREAT reduction of prices in millinery goods at Mrs. Frank's.
FRENCH calico at 17½ cents per yard at Mrs. Frank's.
SUMMER dress goods selling at greatly reduced prices at Mrs. Frank's, Decatur street. july24-dtf

If you want Rosadalia, Koskoo, McLean's Cordial, Tutt's Sarsaparilla, or Radway's Ready Resolvent, go to L. H. Bradfield's Drug Store, on Broad street.
july10-d1y

LANDSBERG'S
LUMBER YARD,
OPPOSITE GEORGIA RAILROAD DEPOT.
ATLANTA, GEORGIA.
SAWED SHINGLES & LATHS.
SASH, DOORS & BLINDS.
AND ALL
VARIETIES OF DRY
AND
Framing Lumber.
july8—dtf

Wanted to Rent,
A NICE, pleasant four or five room House, convenient to the Post Office.
aug24-d4t G. A. V. ROSE, Granite Block, Broad street.

ADMINISTRATRIX SALE.

BY VIRTUE of an order from the Court of Ordinary of Gwinnett county, Georgia, will be sold before the Court-house door, in the city of Atlanta, Fulton county, Georgia, within the legal hours of sale, on the first Tuesday in October next, the following property, to-wit:
Sixteen and one-half acres of land, it being three-fourths of the following described lands: Twenty-two acres of lot No. 17, in the 14th district of originally Henry, now Fulton county, about two miles E. of Atlanta, in the Southeast corner of said lot, commencing at the Southeast corner of said lot and running North 97 feet, thence West 422 feet, thence South 97 feet to the South line, thence on the East to the beginning. The above boundary containing 22 acres. Sold by consent of the heirs of said deceased. This 8th day of July, 1870, of the deceased's estate. Terms cash. Deed at the expense of said purchaser.
E. HENRY, deceased, for the benefit of the heirs and creditors of said estate. Terms cash. August 29th, 1870.
PERMELIA P. HENRY,
Administratrix of James E. Henry, deceased.
aug21-w4td Printer's fee $5 per square.

FOR NEW YORK
VIA
Charleston, South Carolina.

THE SUPERIOR FIRST-CLASS SIDE-WHEEL Steamships
MANHATTAN, CHAMPION, JAS. ADGER, CHARLESTON,
Of New York and Charleston Steamship Company's line will leave Adger's South Wharf, ON EVERY SATURDAY during the SUMMER MONTHS.
☞ The ships of this line are handsomely and commodiously fitted up for Passengers, and their tables are supplied with all the delicacies of the New York and Charleston markets.
☞ Insurance by this Line half per cent.
☞ Cotton taken to New York, Liverpool, Boston, Providence, and the New England manufacturing towns at the LOWEST MARKET RATES.
THROUGH TICKETS
—FROM—
ATLANTA TO NEW YORK, $27.50.
This includes Meals and Staterooms.
JAS ADGER & CO., Agents,
Charleston, S. C.
H. M. COTTINGHAM,
Freight and Passenger Agent, Atlanta, Georgia, who will give all further information and secure choice staterooms in advance. Tickets sold by him or at General Ticket Office.
aug1-d3m

For Pure Water, use this celebrated Pump, entirely tasteless, durable and reliable; equal to the good old-fashioned wooden Pump, and costing less than half the money. Easily arranged so as to be non-freezing, and in construction so simple that any one can put it up and keep it in repair.

THE BEST AND CHEAPEST PUMP NOW MADE.

Fine Coffin Warerooms
On Broad Street, Atlanta, Ga.
CONSTANTLY on hand a large lot of Fine METALLIC CASES. Also a large number of Walnut and Poplar Coffins. In connection with the Warerooms, there is a fine HEARSE, also Carriage, to attend funerals.
☞ Prompt attendance guaranteed to all orders. WM. WOOD,
june5-dly Broad street, Atlanta, Ga.

B. A. FAHNESTOCK'S VERMIFUGE.

WHY is it that so many children die under the age of five years? That a large proportion of children die under that age, has long been a subject of remark, and without a satisfactory cause ascertained, it is certain.
Also, it is known that worms exist in the human system from its earliest infancy; therefore paresis, especially mothers, who are more constantly with their children, can not be too observing of the first symptoms of worms; for so surely as they exist, can they be safely and certainly removed from the most Delicate Infant, by the timely use of
B. A. Fahnestock's Vermifuge.
It is perfectly harmless, contains no Mercury, being a purely Vegetable Composition, and may be administered with the utmost safety to children of all ages.
Worm Confections, made more for the purpose of pleasing the palate than of overcoming the disease, have been manufactured all over the country, but their short lease of life is nearly exhausted, and B. A. Fahnestock's Vermifuge continues to grow in favor daily.
CAUTION.
Should occasion require you to purchase B. A. Fahnestock's Vermifuge, be particularly careful too see that the initials are B. A. This is the article that has been so
Favorably Known Since 1829,
And purchasers must insist on having it, if they do not wish to have an invitation forced upon them.
Schwartz & Haslett,
FORMERLY
B. A. Fahnestock's, Son & Co.,
Sole Proprietor's Pittsburgh, Pa.
dec9—1eodAw1y

DR. SHALLENBERGER'S
Fever and Ague
ANTIDOTE
Always Stops the Chills.
This Medicine has been before the Public fifteen years, and is still ahead of all other known remedies. It does not purge, does not sicken the stomach, is perfectly safe in any dose and under all circumstances, and is the only Medicine that will
CURE IMMEDIATELY
and permanently every form of Fever and Ague, because it is a perfect Antidote to Malaria.
Sold by all Druggists.
nov13-dawly

The Orphans' Free School,
Founded and maintained by the
GEORGIA STATE LOTTERY,
On the corner of Forsyth and Walton Streets,
Will Commence its Fourth Session,
THURSDAY, SEPTEMBER 1, 1870.
Mrs. E. Y. HILL, Principal.
aug28-dtf

Mrs. Josephine Ballard's
FEMALE SCHOOL,
Marietta Street,
ATLANTA..... GEORGIA.

FACULTY.	TERMS PER SCHOLASTIC MONTH.
Mrs. JOSEPHINE BALLARD, English	$4 00
Miss MATILDA VAN DERCORPUT, French and Latin, each	2 00
Miss LEILA COWART, Music	3 00
Mrs. GOODMAN, Drawing	3 00
Contingent fee, per term	1 00

The exercises of this school will be resumed August 29, 1870. No pupils taken for less than three months. No deduction except in cases of protracted sickness.
Pupils are earnestly urged to enter at the beginning of the session, and commence the exercises with their classes, a circumstance of the highest importance on the result of the term.
aug28-d2t

TAKE NOTICE.
ALL PERSONS indebted to me are hereby notified that my son, Richard Bohnefeld, is no longer in my employment, and is, therefore, not authorized to collect any debts due me, or make any obligations binding upon me. This 8th August, 1870. CHARLES BOHNEFELD.
aug28-d2t

GEORGIA, Campbell County.
ORDINARY'S OFFICE, August 9, 1870.
THOMAS J. PHILIPS has applied for exemption of personalty and setting apart and valuation of homestead, and I will pass upon the same at 12 o'clock, M., on the 26th day of August, 1870, at my office.
aug28-w3d R. C. HAVENS, Ordinary.

SHOWERS WOULD DO WELL TO GIVE THE CONSTITUTION office a call before going elsewhere to have their Printing done.

HENRY SELTZER,
ON BROAD,
Between Marietta and Walton Streets,
IMPORTER AND DEALER IN
China, Queens, Glass and Plated-ware,
CUTLERY,
Lamps and House Furnishing Goods,
KEROSENE OIL, WILLOW-WARE,
The Mason's Fruit Jar, (best Preserver) on hand by the Gross and at Retail.
☞ ORDERS SENT BY MAIL FAITHFULLY EXECUTED.
aug23-d6m

CANE MILLS AND EVAPORATORS.

VICTOR AND AMERICAN MILLS,
COOK AND AMERICAN EVAPORATORS,
Both Copper and Iron Pans, and all Sizes.
Call and examine, or send for Catalogue and Prices.
SAMUEL A. ECHOLS,
Agricultural Warehouse and Seed Store,
aug9-dtf Broad Street (by the Bridge.)

STEPHENS, FLYNN & CO.,
General Commission Merchants,
IN GRAIN, PROVISIONS, PRODUCE, LIQUORS, ETC.
Agents for the Sale of
LIME, GUANO, VIRGINIA LAND PLASTER & SALT,
Forsyth Street, near the Capitol,
ATLANTA, - - - GEORGIA.
HAVING REMOVED ACROSS THE STREET TO OUR LARGE AND COMMODIOUS STORE, NEXT DOOR TO GLENN & WRIGHT'S, WE ARE NOW PREPARED to receive, store and sell any consignments sent us, and make
Liberal Cash Advances
on the same. With improved facilities and increased trade, can promise quick sales and PROMPT CASH RETURNS. Being sole Agents for the sale of Flour manufactured by the
CELEBRATED "CHAMPION MILLS,"
of Rome, Ga., and receiving large quantities daily, we are prepared to fill all orders sent us promptly, and give our personal guarantee that the quality of this Flour is, and will continue, fully equal, if not superior to any in our market. Have now in store and are receiving daily, large lots of Corn, Hay, Oats, Wheat, Rye, Bacon, Lard, Rye and Corn Whisky, Virginia Apple Brandy, Pure Holland Gin, Tobacco, Candles, &c., &c.
Cotton Yarns, Domestics, Grain Sacks, &c.
Our instructions are to exchange these articles for Cash; consequently we invite the attention of prompt paying customers, to whom we will guarantee LOW PRICES.
We have orders for 20,000 bushels of Wheat, and invite consignments with which to fill the same. Oats, Rye and Barley also wanted.
july1-d3m STEPHENS, FLYNN & CO.

COMMONWEALTH
LIFE INSURANCE COMPANY,
178 Broadway, New York.
OFFICERS.
F. E. MORSE, Secretary. JOHN PIERPONT, President.
J. B. PEARSON, Vice President.
SPECIAL FEATURES:
All Policies issued by the Commonwealth are incontestable from date of issue, and are free from restrictions on travel.
It permits Residence anywhere without extra charge.
All Policies are non-forfeitable, and participate in the profits of the Company unless otherwise specified.
Dividends are declared annually upon all Policies that have been in force a full year, and are available on payment of the next annual premium.
DR. GEO. G. CRAWFORD, Medical Examiner. G. L. THOMAS & SON,
Managers Southern Department, No. 82 Whitehall Street, Atlanta, Ga.
☞ Liberal inducements to Agents and Solicitors.

FIRE INSURANCE.
Howard Insurance Company of New York.
Cash Capital $500,000; Surplus, $275,470 61; Total, $775,470 61.
CHARTERED IN 1825.
THEO. KEELER, Secretary. SAM'L T. SKIDMORE, President.
WM. R. SKIDMORE, Assistant Secretary. HENRY A. OAKLEY, Vice Pres.
Virginia Home Insurance Company.
Invested Capital, $200,000; $30,000 State Bonds Deposited with Comptroller of the State of Georgia.
DAVID J. BURR, Secretary. D. L. HARTSOOK, President.
Buildings, Merchandize and Furniture insured, against loss or damage by fire, in the above reliable Companies, on the most favorable terms. Losses equitably adjusted and promptly paid.
G. L. THOMAS & SON, Agents, No. 82 Whitehall St.
aug6-d3m

COLUMBIA ATHENÆUM,
TENNESSEE.
A FIRST-CLASS SCHOOL FOR YOUNG LADIES. ADVANTAGES—Elegant grounds (20 acres), healthy location, superior buildings, $40,000 Apparatus, well selected Library of 1,000 volumes, large and comfortable bed and sleeping apartments, with fire to each, abundantly supplied bathing, full and efficient faculty, 23 years' experience. Course of instruction thorough and complete. Prices reduced. Number of Matriculates, 245 and 216 boarders. No boarders received after Monday, September 5th. Catalogues free.
Rev. F. G. SMITH, Principal.
WM. A. SMITH, A. M., Secretary.
aug24-d&w1m

WANTED IMMEDIATELY,
ONE HUNDRED FIRST-CLASS CARPENTERS, to work on The H. I. Kimball House. None but good workmen need apply.
C. E. PECK,
Superintendent Construction.
Atlanta, August 26, 1870—d1w

GEORGIA, DeKalb County.
ORDINARY'S OFFICE, August 20, 1870.
W. G. WHIDBY has applied for exemption of personalty, and I will pass upon the same at 10 o'clock A. M. on the 26 day of September, 1870, at my office.
J. L. WILSON, Ordinary.
aug21-3tawtd Printers fee $5

BILL HEADS, LABELS, LETTER HEADS, and in fact every variety of Mercantile Printing, executed at THE CONSTITUTION office with dispatch.

RAILROAD CORRESPONDENCE.

☞ WESTERN AND ATLANTIC RAILROAD.—J. BLODGETT, Superintendent; A. L. HAYES, Master of Transportation.
NIGHT PASSENGER TRAIN.

Leaves Atlanta	7 00 P M
Arrives at Chattanooga	5 30 A M
Leaves Chattanooga	7 00 P M
Arrives at Atlanta	4 14 A M

DAY PASSENGER TRAIN.

Leaves Atlanta	8 15 A M
Arrives at Chattanooga	4 30 P M
Leaves Chattanooga	7 00 A M
Arrives at Atlanta	3 17 P M

CARTERSVILLE ACCOMMODATION.

Leaves Atlanta	5 30 P M
Arrives at Cartersville	8 11 P M
Leaves Cartersville	6 30 A M
Arrives at Atlanta	9 00 A M

☞ ATLANTA & WEST POINT RAILROAD—91 miles—Fare, —— per mile—JOHN P. KING, President; L. P. GRANT, Superintendent; R. H. FARRAR, Agent at Atlanta:
DAY PASSENGER TRAIN.

Leave Atlanta	8:35A. M.
Arrive at West Point	12:05 P. M.
Leave West Point	12:45 P. M.
Arrive at Atlanta	5:00 P. M.

NIGHT FREIGHT AND PASSENGER TRAIN.

Leave Atlanta	3:00 P. M.
Arrive at West Point	12:45 P. M.
Leave West Point	1:00 A. M.
Arrive at Atlanta	10:37 A. M.

☞ SUPERINTENDENT'S OFFICE, GEORGIA RAILROAD COMPANY, AUGUSTA, GA., May 12th, 1870.—On and after Sunday, 15th instant, the Passenger Trains on the Georgia Railroad will run as follows:
DAY PASSENGER TRAIN.
(Sunday Excepted.)

Leave Augusta	8.15 A.M.
Leave Atlanta	7.30 A.M.
Arrive at Augusta	5.45 P.M.
Arrive at Atlanta	7.10 P.M.

NIGHT PASSENGER TRAIN.

Leave Augusta	9 30 P.M.
Leave Atlanta	8.45 P.M.
Arrive at Augusta	4.00 A.M.
Arrive at Atlanta	6.00 A.M.

S. K. JOHNSON, Supt.
☞ Atlanta, Athens, Madison, Covington and Greensboro' papers copy. may14-dtf

☞ MACON & WESTERN RAILROAD.—103 miles—Fare, five cents per mile—A. J. WHITE, President; M. H. CLARKE, Agent at Atlanta; H. W. BROWNE, Master Transportation: W. A. FULLER, General Ticket Agent.
DAY PASSENGER TRAIN.

Leave Atlanta	7.35 A M
Arrive at Macon	1.40 P M
Leave Macon	7.35 A M
Arrive at Atlanta	2.10 P M

NIGHT PASSENGER TRAIN.

Leave Atlanta	7.10 P M
Arrive at Macon	3.25 A M
Leave Macon	3.30 P M
Arrive in Atlanta	4.56 A M

C. M. BUCHANAN. L. LABOITEAUX.
BUCHANAN & CO.,
WHOLESALE
LIQUOR DEALERS,
Nos. 9 and 12 Public Landing,
Cincinnati, - - Ohio.
Proprietors of the celebrated brands of Wilshire and Orange Grove Whiskies.
apr17-d6m

HAVING FITTED UP A FIRST-CLASS
Machine Shop,
IN KNOXVILLE,
We are prepared to make to order
Sash, Blinds, Doors,
—AND—
MOLDING,
In the best style and at prices to suit the times.
ALL ORDERS PROMPTLY FILLED and shipped to any point on the different railroads leading out of Knoxville.
TARWATER & AMBROSE.
june16-d3m Knoxville, Tennessee.

The Celebrated Home Shuttle.

$25. $37.
THE best for family use and every kind of work. Has the latest improved attachments, and is warranted for five years.
The Best and Cheapest Lock-Stitch Machine in the city.
Mrs. M. L. WHEELER, Agent,
may18-deodly No. 68 Whitehall Street.

TO THE MERCHANTS OF ATLANTA.
The Atlantic and Gulf
FREIGHT AND PASSENGER
LINE!
STARTING from Savannah, connects at Jessup with the Macon and Brunswick Railroad, at Macon with the Macon and Western Railroad, and at Atlanta with the various Roads diverging from this city, forming an unbroken line from the seaboard to all points in Middle and Upper Georgia, Alabama, Mississippi, Louisiana, Arkansas and Tennessee.
☞ EXPRESS FREIGHT TRAINS RUN THROUGH DAILY FROM SAVANNAH.
NO BREAKAGE OF BULK.
Through rates given and Bills of Lading signed from Boston, New York, Philadelphia, Baltimore and Savannah, at the very lowest published rates. If Quick Time, Low Rates, and Prompt Settlements for loss or damage occurring on the line, constitute a claim to your patronage, then instruct your correspondents to ship "Care of Atlantic and Gulf Railroad Agent, Savannah, Ga." Call on Mr. H. P. CLARK, Agent of the Macon and Western Railroad, for the latest published Tariff of Rates and Classification of Freights, to Atlanta.
The General Agent cordially invites his Atlanta friends, who may visit New York, to call at the office of the Line—they will find a desk at their service and Atlanta papers on file.
C. D. OWENS, Gen'l Agt.,
No. 320 Broadway, cor. Barclay st.
Post-office address, Box 4586, New York, February 1, 1870.
G. T. ANDERSON,
General Western Agent Atlantic and Gulf and Macon and Brunswick Railroad, Augusta, Georgia.
feb11-dtf

Prof. J. M. C. Shumate,
ASSISTED by Mrs. M. E. SHUMATE, will open their School for Misses and Boys, 22d August, corner Ivy and Ellis Streets.
Tuition, in advance—$3 to $5 per month.
Refers to following patrons: W. T. Goldsmith, C. W. Hunnicutt, T. M. Chisolm, J. M. Wyly, W. S. Shuttles. aug21-d1m

J. W. GAUT,
Produce and Commission
MERCHANT,
Knoxville, - - Tennessee.
PURCHASES ON ORDER Wheat, Corn, Oats, Hay, Flour, Bacon, Lard, Butter, Dried Fruit, Feathers, &c., &c.
Refers to all the principal merchants in Georgia.
J. W. GAUT.
aug28-d1m

T. R. RIPLEY,
Wholesale Crockery,
Removed to Peachtree Street,
Any New York bills will be duplicated, adding expenses.
Established 1850.
August 2, 1870—w1m

L. H. BRADFIELD'S COLUMN.
DR. JOHN BULL'S
Great Remedies.
DR. JOHN BULL,
Manufacturer and Vendor of the Celebrated
Smith's Tonic Syrup,
FOR THE CURE OF
AGUE AND FEVER,
—OR—
Chills and Fever.
The proprietor of this celebrated medicine justly claims for it a superiority over all remedies ever offered to the public for the safe, certain, speedy and permanent cure of Ague and Fever, or Chills and Fever, whether of short or long standing. He refers to the entire Western and southwestern country to bear him testimony to the truth of the assertion, that in no case whatever will it fail to cure, if the directions are strictly followed and carried out. In a great many cases a single bottle has been sufficient for a cure, and whole families have been cured by a single bottle, with a perfect restoration of the general health. It is, however, prudent, and in every case more certain to cure, if the use is continued in smaller doses for a week or two after the disease has been checked, more especially in difficult and long-standing cases. Usually, this medicine will not require two vials to keep the bowels in good order; should the patient, however, require a cathartic medicine, after having taken two or three doses of the Tonic, a single dose of BULL'S VEGETABLE FAMILY PILLS will be sufficient.
Dr. JOHN BULL'S Principal Office:
No. 40 Fifth Cross Street,
Louisville, Kentucky.

Bull's Worm Destroyer.
To my United States and World-wide Readers.
I have received many testimonials from professional and medical men, as my almanacs and various publications have shown, all of which are genuine. The following letter from a highly educated

The Daily Constitutionalist.

Agents for the Constitutionalist.

We have appointed the following gentlemen regularly authorized agents, in Georgia, as local Agents, to receive and receipt for subscriptions to THE CONSTITUTIONALIST at the following places:

HENRY COBBS, Washington, Ga.
C. A. DOZIER, Jonesboro, Ga.
H. W. SWAIN, Barnesville, Ga.
LEWIS TUMLIN, Cartersville, Ga.
SOL. JOHNSON, Fairburn, Ga.
J. W. ROSS, Greenville, Ga.
O. W. TRIMMIER, Ringgold, Ga.
J. R. LAWTON, Fayetteville, Ga.
W. H. STRICKLAND, Warrenton, Ga.
JOE MCCONNELL, Calhoun, Ga.
JUDGE T. O. JACOBS, Forsyth, Ga.
ROCKWOOD CUMMINGS, Depot Agt, Palmetto, Ga.
Col. J. H. LOGAN, Griffin, Ga.
W. A. JONES, West Point, Ga.
KNOTT & NOLAN, McDonough, Ga.
O. P. SHERROD, Alpharetta, Ga.
WARREN & KEMP, Albany, Ga.
R. C. BEAVERS, Campbellton, Ga.
JAS. T. LAMKIN, Lawrenceville, Ga.
C. A. DUNWOODY, Roswell Factory, Ga.
THOMAS SHAW, Notasulga, Ala.
J. W. BRYSON, Powder Springs, Ga.
H. H. VEGAR, Kingston, Ga.
V. L. ROBERTSON, Cleveland, Ga.
JOHN W. MCCURDY, Stone Mountain, Ga.
REV. W. J. SCOTT, Acworth.

Footsteps of the Angels.

BY H. W. LONGFELLOW.

When the hours of day are numbered,
And the voices of the night
Wake the better soul that slumbered,
To a holy, calm delight;

Ere the evening lamps are lighted,
And, like phantoms grim and tall,
Shadows from the fitful firelight
Dance upon the parlor wall;

Then the forms of the departed
Enter at the open door;
The beloved, the true hearted,
Come to visit me once more.

He, the young, the strong, who cherished
Noble longings for the strife,
By the side of which fell and perished,
Weary with the march of life.

They, the holy ones and weekly,
Who the cross of suffering bore,
Folded their pale hands so meekly,
Spoke with us on earth no more.

And with them the being beauteous,
Who unto my youth was given,
More than all things else to love me,
And is now a saint in heaven.

With a slow and noiseless footstep
Comes that messenger divine,
Takes the vacant chair beside me,
Lays her gentle hand in mine.

And she sits and gazes at me
With those deep and tender eyes,
Like the stars so still and saint-like,
Looking downward from the skies.

Uttered not, yet comprehended,
Is the spirit's voiceless prayer,
Soft rebukes in blessings ended,
Breathing from her lips of air.

Oh, though oft depressed and lonely,
All my fears are laid aside,
If I remember only
Such as these have lived and died.

Sixth District Democratic Congressional Convention.

LAWRENCEVILLE, GA., Aug. 22, 1870.

A convention of the Democratic party of the Sixth Congressional District is hereby called, to assemble at Gainesville, Hall county, on Wednesday, September 21, to nominate a candidate for the unexpired term of the 41st, and for the 42d Congress.

The people of the different counties of the district are requested to hold primary meetings on the first Tuesday in next month, and appoint delegates to said convention. It is earnestly hoped that every county will be fully represented, that there may be a fair and satisfactory expression of the popular choice.

WM. E. SIMMONS,
Chairman Dem. Ex. Com., 6th Dist.

The district papers will please copy.

☞ The proceedings of the last session of Congress fill seven volumes of the Congressional Globe, one entire volume being taken up with speeches which were never delivered and will never be read.

ATLANTA PRICE-CURRENT.

[CORRECTED DAILY.]

CONSTITUTION OFFICE, }
ATLANTA, August 27, 3 o'clock, P. M. }

Business dull, and quotations remain without material change.

COTTON—Market steady at 16½ for middlings; 15½ for low middlings; 14½ for good ordinary, and 14 for ordinary. Receipts light.

MONETARY—Gold buying at 1 14; selling at 1 16. Silver buying at 1 06; selling at 10. Exchange on New York buying at par; selling at ¼ premium.

GROCERIES.—Corn meal 1 40, by car load, 1 45 in small lots. Rice, 10½c, tierces. Soap, 7a9c. Candles, adamantine, 15c; Tallow 12a15c. Sugars, A, 16½c; Extra C, 16; Yellow, C, 14½a15; Brown, 14a14½. Rio Coffee, 20a24; Java, 35a38c. Beeswax, 33 a34. Virginia salt, 2 25. Liverpool, 2 50. N. O. Syrup, 75a1 00. Molasses, barrels, 40c. Pepper, 37½. Race Ginger, 25c. Starch 10. Extra State cheese, 15c; Factory 13 20a21c; English dairy 23c. Goshen butter 40a50c; Tennessee, 35a40. Apples 7 00a10 00 per bbl. Eggs, 25 per doz. by the lot.

PROVISIONS—There is a light stock of bacon and prices rule stiff. Clear sides command 20a20½; clear rib sides 19½a20; shoulders 16½; plain hams 22a25; canvassed 26a28.

LARD—Choice in barrels 19a19½; kegs and cans 20a21; inferior 18a19.

FLOUR—In active demand and stocks full. Superfine per bbl. 6 25a6 50; extra 6 50a7 00; family 7 00a8 00; fancy 8 00a8 50.

FACTORY GOODS.—The supply of Factory Goods is ample and the quality the best, offered in any market. Brown Shirtings, 7/8 10a11; B.Shirting 3-4, 9, 4-4 11a13; Bleached shirting, 7/8, 7a9½; Bleached shirting, 7/8, 11½a14½; Brown drills, 14½; Bleached Drills, 15½; Stripes, 16½a18½; Checks, 18½a19; Montour Osnaburgs, 16½a17; Troup, 18½; Yarns, 1 50.

BULK MEATS—Are also in light supply; clear sides 19a19½; clear rib sides 18½a19; shoulders 14½a15.

GRAIN—Choice prime white corn very scarce; mixed and yellow more abundant. We quote mixed and yellow at 91 30, and prime white 91 55 in car load lots at depot. Wheat—red 1 30; white 1 30. The demand for Oats is steady at 65a70 per bushel, in car load lots. Rye, 1 25 in but little demand.

DRY GOODS.—In dry goods, Atlanta equals New York, and our wholesale dealers can duplicate New York bills, saving freight and expense of travel there and back. We call attention to the quotations: Ashuelas 11; Sprague, 10½a11; Pacific 11; Lancaster 11; Wamsutta 7; Amoskeag, 9 1-2. Ticking, Pittsfield, 10; Croton, 12; Albany, 13; Eastern B, 18; Amoskeag D, 23; Hamilton, 33; Conestoga 4-4, 30; Amoskeag A C A 35. Low grades of prints can be had at from 6 to 6½.

TOBACCO.—Atlanta is one of the best tobacco markets in the United States, for price and quality. We quote low grades, sound medium, summer work, 65. Stock small. Low grade, winter work (won't stand May sweat) 60a62½; fine 90a1 00; choice 1 25; leaf 20.

LIQUOR MARKET—Whisky, rectified, 1 35 a1 50 as to proof; Bourbon 1 25a6 00; Robinson County, 2 00a3 00; Cognac Brandy, 1 50a3 00; St. Croix Rum, 4 00a6 00; Jamaica Rum, 4 00a6 00; Holland Gin, 1 5 0a6 00; Scotch, 3 50a4 00; Domestic Porter, 3 00; French Brandy, 4 50a12 00.

HARDWARE—Swedes iron, 8a9; horse shoe, 7a8; round and square, 7a8; City Mills bar, 5a6; Pittsburgh bar, 6; nail rod, 10a 12; hand, 7a8; Nails, 4s to 60s, 6 7½; 3s, common, 6 75; 2s, fine, 8 75. Plow steel, 11c; cast, 22a26c; German, 18a20.

DRUGS AND DYES—Bi-carb soda 7a8 per lb. Blue stone 18a20. Copperas 4a5. Epsom salts 6½a8. Madder 22a26. Opium 17 00a19 00 per pound. Alum, 8a10. Borax, 45. Brimstone, 8a10. Camphor, 1 20a1 40. Indigo, 1 20a1 60. Quinine, 3 75 per oz. Saltpetre, 12a300 per pound. Castor oil, quarts, 3 00a3 50; pints, 2 00a2 75; per gal., 3 75a 4 00. Sweet oil, per dozen, 1 50a3 00; per gal., 1 45a2 00.

COW FEED.—Hay, 1 70a1 85 per 100 lbs. Peas, (scarce) 2 75 per bushel; wheat bran, 1 25 per 100 lbs; Oil meal 2½c per lb.

LIME AND CEMENT—Cherokee lime, 85c per bushel; Chewackla, 60c. Hydraulic cement, 4 00 per barrel, James River 4 50 per bbl. Plaster of Paris, 3 00 per barrel.

POWDER AND SHOT—Rifle powder, per keg, 25 pounds, 7 25; blasting, 5 25. Patent shot, per bag, 25 lbs, buck, 3 00, small shot, per bag, 25 lbs, 2 75.

HOGS AND LIVE CATTLE.—Live shotes, 6½a7½, owing to size; stock fair; no demand. Live cattle on foot, choice 5a5½; common 3½a4; stock light.

THE
GREAT SOUTHERN
PASSENGER AND MAIL
ROUTE!
VIA
ATLANTA AND AUGUSTA!

TO Charleston, Columbia, Charlotte, Raleigh, Wilmington, Weldon, Richmond, Washington, Baltimore, Philadelphia and New York.

CONNECTIONS by THIS LINE are most certain and sure at all seasons.

THE EATING HOUSES

On this Line have been thoroughly overhauled and refitted. Ample time is given for Meals, and at regular hours.

CONDUCTORS on this Line are affable and courteous to passengers.

NO CHANCE OF CARS
BETWEEN
West Point, Ga., & Wilmington, N.C.

Quick Time and Sure Connection
VIA GEORGIA RAILROAD.

Passengers can purchase Through Tickets and have their Baggage Checked through from
New Orleans, Mobile, Montgomery, Columbus, and Atlanta,
TO
Richmond, Baltimore, Washington, Philadelphia, and New York.
BY
Four Different Routes, via Augusta, Kingsville, and Wilmington; via Columbia, Charlotte and Raleigh; via Columbia, Danville and Richmond; via Atlanta, Augusta, Wilmington and Bay Line.

FARE AS LOW BY AUGUSTA
AS ANY OTHER ROUTE.

Pullman's Palace Sleeping Cars
ON
All Night Trains Leaving Atlanta
BY THIS ROUTE.

Passengers wishing to go North by Sea will find a
Splendid Line of Steamships
From Charleston, S. C., to Baltimore, Philadelphia Boston and New York.
THE CHARLESTON STEAMSHIPS
Offer every inducement to Passengers, with Tables supplied with every luxury the Northern and Charleston Markets can afford, and for Safety, Speed and Comfort are
UNRIVALLED ON THE COAST.
Through Tickets on Sale at
Montgomery, West Point & Atlanta
TO
NEW YORK VIA CHARLESTON STEAMSHIPS
J. A. ROBERT,
General Ticket Agent, Georgia Railroad.
aprl11-dlf

1870!

PASSENGERS DESIRING TO VISIT
ANY OF THE
Northern, Southern, Eastern,
—OR—
WESTERN CITIES
Should study well the attractions offered by the
WESTERN & ATLANTIC RAILROAD,
The celebrated Passenger Route of the South.

The Only Route from Atlanta
RUNNING A DOUBLE
DAILY THROUGH PASSENGER TRAIN,
Preventing the Possibility of a Delay of Twenty-Four (24) hours, incident to lines running but one Daily Train.

The Passenger Equipment of this Road is Superior to that of any Road in the South.

In addition to the
LUXURIOUS COACHES
Of the Road, there are attached to all night trains the FAR FAMED
Pullman Sleepers,
Which furnish accommodations equal to a first-class Hotel.

There are on sale at reduced rates, for the summer season, TICKETS to
Greenbrier White Sulphur Springs,
Montgomery White Sulphur Springs,
Alleghany Springs,
Coyner's Springs,
Black Springs,
Warm Springs,
Little Sweet Springs,
Bedford Alum Springs,
Montvale Springs,
Berkeley Springs,
Natural Bridge, of Virginia,
Lookout Mountain,
Mammoth Cave,
Niagara Falls,
Hot Springs, of Arkansas.
And all other resorts
IN THE UNITED STATES.

This is the only Road in the South offering for sale Through Tickets to
Yokohama, Japan,
Hiogo, Japan,
Hong Kong, China,
Shanghai, China,
Nagasaki, China,
Steamers Leave San Francisco
—FOR—
CHINA AND JAPAN,
On the first day of each month.
Tickets can be purchased in all the principal cities. Baggage checked to destination and handled free. Ask for Tickets via
Western and Atlantic Railroad.
R. W. WRENN,
General Passenger and Ticket Agent.
A. L. HARRIS,
Master Transportation and Supervisor.
FOSTER BLODGETT,
Superintendent.
L. M. HARRIS,
Southern Passenger Agent.
junel8-dlf

KOSKOO!
THE GREAT REPUTATION
Which KOSKOO has attained in all parts of country
AS A GREAT AND GOOD MEDICINES
And the Large Numbers of Testimonials
which are constantly being received from Physicians, and persons who Have BEEN CURED by its use, is CONCLUSIVE PROOF of its REMARKABLE VALUE.
AS A BLOOD PURIFIER,
IT HAS NO EQUAL,
BEING POSITIVELY
The Most Powerful Vegetable Alterative Yet Discovered.
DISEASES OF THE BLOOD.
"The life of the flesh is in the Blood," is a Scriptural maxim that science proves to be true. The people talk of bad blood, as the cause of many diseases, and like many popular opinions, this of bad blood is founded in truth.
The symptoms of bad blood are usually quite plain—bad Digestion—causes imperfect nutrition, and consequently the circulation is feeble, the soft tissues loose their tone and elasticity, and the tongue becomes pale, broad, and frequently covered with a pasty, white coat. This condition soon shows itself in roughness of the skin, then in ERUPTIVE and ULCERATIVE diseases, and when long continued, results in serious lesions of the Brain, Liver, Lungs, or urinary apparatus. Much, very much, suffering is caused by impure blood. It is estimated by some that one-fifth of the human family are effected with scrofula in some form.
When the Blood is pure, you are not so liable to any disease. Many impurities of the Blood arise from impure diseases of large cities. Eradicate every impurity from the fountain of life, and good spirits, fair skin and vital strength will return to you.
KOSKOO,
AS A
Liver Invigorator!
STANDS UNRIVALLED
Being the only KNOWN Medicine
that EFFICIENTLY stimulates and CORRECTS the hepatic secretions and functional DERANGEMENTS of the LIVER, without DEBILITATING the system. While it acts freely upon the Liver instead of copious purging, it gradually changes the discharges to a perfectly natural state.
SYMPTOMS OF LIVER COMPLAINT AND OF SOME OF THOSE DISEASES PRODUCED BY IT.
A sallow or yellow color of the skin, or yellowish-brown spots on the face and other parts of the body; dulness and drowsiness, sometimes, headache; bitter or bad taste in the mouth, internal heat; in many cases a dry, tearing cough; unsteady appetite; sometimes sour stomach, with a raising of the food; a bloated or full feeling about the stomach and sides; aggravating pains in the side, back, or breast, and about the shoulders; constipation of the bowels; piles, flatulence, coldness of the extremities, etc.
KOSKOO!
Is a remedy of Wonderful Efficacy in the cure of diseases of the Kidneys and Bladder. In these affections it is unequaled as any remedy can be. It does its work kindly, silently, and surely. The Relief which it affords is both certain and perceptible.
DISEASES OF THE KIDNEYS AND BLADDER.
Persons unacquainted with the structure and functions of the Kidneys can not estimate the importance of their healthy action.
Regular and sufficient action of the Kidneys is as important, nay, even more so, than regularity of the bowels. The Kidneys remove from the Blood those effete matters which, if permitted to remain, would speedily destroy life. A total suspension of the urinary discharges will occasion death from thirty-six to forty-eight hours.
When the Urine is voided in small quantities at the time, or when there is a disposition to Urinate more frequently than natural, or when the Urine is high colored, forms a sediment, or there is in the small of the back, it should not be trifled with or delayed, but Koskoo should be taken at once as remedy that will relieve, before a lesion of the organs takes place. Most of the diseases of the Bladder originate from those of the Kidneys, the Urine being imperfectly secreted in the Kidneys, proves irritating to the Bladder and Urinary passages. When we recollect that medicine never reaches the Kidneys through the general circulation of the Blood, we see how necessary it is to keep the Fountain of Life Pure.
KOSKOO!
Meets with GREAT SUCCESS in the CURE of
DISEASES OF THE NERVOUS SYSTEM,
Almost nine-tenths of our people suffer from nervous exhaustion, and are, therefore, liable to its concomitant evils of mental depression, confused ideas, softening of the brain, insanity, and complete breaking down of the general health. Thousands are suffering to-day with broken-down nervous systems, and, unfortunately, tobacco, alcohol, late hours, over-work (mental and physical), are causing diseases of the nervous system to increase at a fearful rate.
The symptoms to which diseases of the nervous system give rise, may be stated as follows:
A dull, heavy feeling in the head, sometimes more or less severe pain or headache; Periodical Headache, Dizziness, Noises or Ringing in the Head; Confusion of Ideas; Temporary Loss of Memory; Intolerance of Spirits; Starting during Sleep; Bad Dreams; Hesitation in Answering Questions; Dullness of Hearing; Twitching of the Face and Arms, etc., which if not promptly treated, lead to Paralysis, Delirium, Insanity, Imbecility, Apoplexy, etc., etc.
KOSKOO
Is NOT a secret quack remedy. FORMULA around each bottle. Recommended by the best Physicians, eminent Divines, Editors, Druggists, Merchants, etc.
The Best and Most Popular Medicine in Use.
PREPARED ONLY BY
J. J. LAWRENCE, M. D.,
ORGANIC CHEMIST,
Laboratory and Office, No. 8 Main Street,
NORFOLK, VA.
Price, ONE DOLLAR PER BOTTLE.
For Sale by Druggists Everywhere.

HARDWARE
AT
Wholesale and Retail

TOMMEY
SUPERIOR INDUCEMENTS OFFERED
&
OUR STOCK IS LARGE
STEWART.
and varied. It consists of everything usually kept in a First Class Hardware Store.
TOMMEY & STEWART,
feb3-dly Whitehall Street, Atlanta, Ga.

TO SOUTHERN MERCHANTS
AND
MILLINERS.
HILL & KETCHAM,
257 Canal Street, New York.
INVITE the attention of the Southern trade to their complete assortment of
STRAW GOODS,
and all articles in the Millinery line, consisting of Straw, Silk and Velvet Hats, Sundowns, Straw Cords and Tassels, Flowers and Feathers, Trimmings of all kinds, Bonnet and Hat Frames, etc.
Special attention is given to a line of Trimmed Goods, for country trade. Orders filled with great care. A trial of styles and prices is solicited.
HILL & KETCHAM,
257 Canal Street,
Between Broadway and Earles' Hotel
nov28-dly

ROSADALIS!
ROSADALIS
THE Great American Health Restorer. It purifies the blood and cures Scrofula, Syphilis, Skin Diseases, Rheumatism, Diseases of Women, and all Chronic and Constitutional Diseases of the Blood, Liver and Kidneys. Recommended by the Medical Faculty and many thousands of our best citizens.
Read the testimony of Physicians and patients who have used Rosadalis; send for our Rosadalis Guide to Health Book or Almanac for this year, which we publish for gratuitous distribution; it will give you much valuable information.
Dr. R. W. Carr, of Baltimore, says:
I take pleasure in recommending your Rosadalis as a very powerful alterative. I have seen it used in two cases with happy results—one in a case of secondary Syphilis, in which the patient pronounced himself cured after having taken a few bottles of your medicine. The other is a case of Scrofula of long standing, which is rapidly improving under its use, and the indications are that the patient will soon recover. I have carefully examined the formula by which your Rosadalis is made, and find it an excellent compound of alterative ingredients.
Dr. Sparks, of Nicholasville, Ky., says he has used Rosadalis in cases of Scrofula and Secondary Syphilis with satisfactory results—as a cleanser of the Blood I know no better remedy.
Samuel G. McFadden, Murfreesboro', Tenn., says:
I have used seven bottles of Rosadalis, and am entirely cured of Rheumatism; send me four bottles, as I wish it for my brother, who has scrofulous sore eyes.
Benjamin Bechtol, of Lima, Ohio, writes: I have suffered for twenty years with an inveterate eruption over my whole body; a short time since I purchased a bottle of Rosadalis and it effected a perfect cure.
Rosadalis is sold by all Druggists.
Laboratory, 61 Exchange Place, Baltimore.
DR. CLEMENTS & CO.,
Proprietors
L. H. BRADFIELD,
Wholesale Agent, Atlanta, Ga., sells Rosadalis at Proprietors rates. may 1-dly

Chattahoochee House,
WEST POINT, GA.
THIS well known Railroad Dinner House has recently undergone thorough repairs, and the Proprietor is now better prepared to accommodate his guests than formerly.
☞ The Bar is supplied with the choicest Wines, Liquors and Cigars.
may22-dlf W. L. WILLIAMS.

A NEW DISCOVERY!!
PHALON'S
"VITALIA;"
OR,
Salvation for the Hair.
CLEAR AS WATER!
WITHOUT SEDIMENT!!
OPEN TO THE LIGHT!!!
For Restoring to Gray Hair its Original Color.
PHALON'S "VITALIA" differs utterly from all the hair coloring preparations heretofore used. It is limpid, sweet smelling, precipitates no muddy or slimy matter, requires no shaking, imparts no stain to the skin. Hold it to the light and it is clear and cloudless. It leaves no mark on the scalp; yet it reproduces in gray hair the natural color that time or sickness may have bleached out of it.
☞ Phalon's Vitalia ☜
is for one sole purpose, that of reproducing, with absolute certainty, the natural color of the hair. It is not intended as a daily dressing, nor for removing scurf or dandruff; nor for curing baldness; nor for stimulating the growth of the hair.—These objects may be accomplished after the color has been fixed with the Vitalia, by Phalon's Chemical Hair Invigorator.
THE VITALIA is a harmless and unequaled preparation for the reproduction of the original hue of gray hair, and nothing else. This is accomplished in from two to ten applications, according to the depth of shade required. Sold by all druggists.

Baltimore Notices.
GEORGE PAGE & CO.
MANUFACTURERS OF
PATENT PORTABLE CIRCULAR
SAW MILLS,
Also Machinery and Portable
Steam Engines, &c.
No. 5 Schroeder Street,
BALTIMORE, MD.

☞ Send for Catalogues and Price Lists.
July27-dly

J. Watkins Burton, | Jas. W. Shelton.
Late of Perryville.
UNITED STATES HOTEL,
LOUISVILLE, KY.,
HAS JUST BEEN REFITTED,
Centrally located.
feb13-dlf

To All Whom it May Concern.
YOUR attention is called to sections 207 and 208 of the City Code. They have been so amended that one notification from me is sufficient, and I now notify all parties, who comes under the scope of said sections, to remove all obstructions, Sweepings, Hair, Fuel, Slop, or Washings, within six hours, and will say that you are not allowed to put the boxes, used to place such accumulations in, upon the street or sidewalk, except on Tuesday, Thursday, and Saturday mornings, when a Scavenger Cart will pass around and empty them.
apr20-dlf G. W. ANDERSON, Marshal.

Valuable Real Estate,
AT GAINESVILLE, GA., FOR SALE.
THE HOUSE built and occupied by Hatie Bowdry, deceased, a summer residence. An amount of Wood Land can be purchased, convenient.
Apply to E. A. GOWER,
At Gainesville,
Or, R. V. COBB,
Gainesville, Ga.
N. B.—Some Valuable Mill Property for sale in the immediate vicinity of Gainesville. apr10-dlf

DR. W. A. HOOTEN'S
INFIRMARY FOR THE BLIND,
ATLANTA, GEORGIA.
CONTINUES to perform the most remarkable cures of the age on the Eye. These wonderful works have already become matter of history, and are rapidly spreading their influence over the whole country. Any amount of unquestionable evidence can be readily furnished persons desiring information.
REFERENCES.
General John B. Gordon, President Southern Life Insurance Company, Atlanta, Ga.
General A. Austell, President National Bank, Atlanta, Ga.
Ex Governor J. E. Brown, Atlanta, Ga.
Rev. Dr. Jesse Boring, M. D., Professor Medical College, Atlanta, Ga.
Pemberton, Taylor & Co., Wholesale Druggists, Atlanta, Ga.
J. P. Cox, President Baptist Female College, LaGrange, Georgia.
Rev. R. W. Fuller, Pastor First Baptist Church, Atlanta, Georgia.
Prof. J. J. Morris, Auburn, Ala.
Hon. J. T. Clark, Cuthbert, Ga.
Hon. John Erskine, Judge U. S. D. C., Atlanta, Georgia.
Rev. J. J. Wood, Rome, Ga.
Rev. T. H. Murphy, Hogansville, Ga.
Hon. C. B. Wooten, Dawson, Ga.
Rev. B. L. Ross, M. D., Fort Valley, Ga.
Hon. R. A. Turnipseed, Fort Gaines, Ga
Captain S. S. Dunlap, Macon, Ga.
G. S. Dasher, Conductor Selma, M. & W. Railroad, Ga
Colonel B. A. Thornton, Columbus, Ga.
Hon. Wm. M. Tumlin, Cuthbert, Ga.
Colonel H. J. Smith, Cuthbert, Ga.
Rev. A. S. Worrell, Editor Baptist Sentinel and Pres. Lex. Female College, Ga.
Rev. Aug. W. Walker, Conwayboro', S. C.
F. B. Mesdo, General Agent Mississippi Valley Life Insurance Company, Louisville, Ky.
Hon. W. H. C. Davenport, Lone Star, Texas.
Hon. C. A. Stanton, Plano, Collins county, Texas.
Hon. Thomas Pullum, Union Springs, Ala.
Rev. Morgan Calloway, Pres. Moth. Female College, Lagrange, Ga.
J. J. Toon, Proprietor Franklin Steam Printing House, Atlanta, Ga.
Rev. D. Shaver, Editor Index and Baptist, Atlanta, Ga.
W. A. Hemphill & Co., Proprietors Atlanta Constitution.
Infirmary on the corner of Collin and Baker tracts. Office at Infirmary.
Bills for professional services, cash or its equivalent.
Persons writing on business will please inclose postage stamp.
For circulars, apply to
DR. W. A. HOOTEN,
or REV. J. F. HOOTEN,
Atlanta, Ga.
junel9-d3m

BRICK FOR SALE.
THE undersigned have at their kiln near Conyers, 125 000 first-class Brick now ready for delivery, which they will sell at a fair price, with sufficient force on hands in the Yard to keep a constant supply. The Yard is conveniently located on the Georgia Railroad. Any order sent us for Brick will be promptly filled. A sample of our Brick can be seen at the store of Murray & Stewart, Atlanta, Georgia; also, at J. J. Spencer's office, Railroad Agent, Covington, Georgia, in a few days. WM. GALLAWAY,
July17-dlf D. T. WHITE.

UNITED STATES MAIL STAGE,
FROM
ATLANTA TO DAHLONEGA,
LEAVES Atlanta Mondays, Wednesdays and Fridays at 7 o'clock, A. M. Stages office in Atlanta, at the United States Hotel, which is a first-class hotel—proprietors and clerks always ready and willing to accommodate. Persons stopping at other hotels are requested to register their names for seats by 6 o'clock, A. M., of mail days, and they will be furnished a ticket when registered. Baggage taken to and from the office free of charge.
JOHN CAIN, Jr., Proprietor.
Atlanta, July 3, 1870.
P. S.—Express packages taken to and from the office. All other packages desired to be sent by the Stage will be received and delivered at the Stage Office and at McAfee, Kellogg & Co.'s store on Peachtree street.
I will also act as agent in reference to any land lots in Forsyth county. Address me at Cumming, Georgia. july3-dlf

BUILDING PAPER.
This is a hard, compact paper, like an ordinary book-cover, and is saturated with tar and used on the outside of frame buildings, under the clapboards, also under shingles and floors, to keep out damp, cold and frost. It is also used on the inside, not saturated, instead of Plastering, and makes a warm and cheap wall. It costs only from $3 to $30 (according to size) to cover houses on the outside. ☞ Samples and descriptive circular sent free.
Address:
W. F. FITCH,
No. 2 North Street, Baltimore,
General Agent for the South-west.
aug2 dco 3m

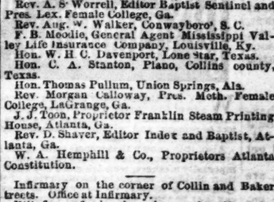

OLD CAROLINA BITTERS
A DELIGHTFUL TONIC
We take great pleasure in offering the
Old Carolina Bitters
to the public. They are compounded with great care, and contain some of the best Tonics in the Pharmacopeia. As evidence of the superiority of our Bitters over all others, we have certificates from many of the leading physicians in our State, who have prescribed them in their practice.
THE OLD CAROLINA BITTERS
Will be found favorable for
Want of Appetite,
General Debility,
Colds and Fever and Dyspepsia.
We do not offer our Bitters as a cure for all diseases, but as an Aromatic Tonic, they have no equal.
For sale by all Druggists in Atlanta. Principal Depot, GOODRICH, WIKEHAM & CO., Proprietors of Charles Drugs and Chemicals, Charleston, S. C.
junel8-dly
BILL-HEADS, LABELS, LETTER-HEADS, &c., and in fact every variety of Steamboat Printing, at the CONSTITUTIONAL office with dispatch.

STRAYED OR STOLEN.
ABOUT six weeks ago, a black and white Cow, with a small calf, color not known. A liberal reward will be given for information of her whereabouts by the undersigned.
C. HUGHES,
Boot and Shoe Maker,
Pryor street.

The Summer Attraction.
The McDowell House, Newnan, Ga.
A NEW Brick Hotel, well ventilated, and commodious. Good water, and fine healthy climate. A retreat for invalids and the overworked mercantile. Elegant fare, beautiful table, clean rooms, etc. R. T. WHITE, Superintendent.
July8-dlf Newnan, Ga.

SEASON, 1870.
MONTVALE SPRINGS,
Blount County, East Tennessee.
THIS favorite Summer Resort for the invalid and pleasure-seeker will be open for the reception of visitors, JUNE 1st, 1870.
The most marked beneficial results attending the use of these waters, in functional derangements of the Liver, Bowels, Kidneys and skin, and the cure of Chronic Diseases, attest the Medical Properties of these Waters.
Situated at the base of the Chilhowee Mountains, it presents the strongest attractions to both the invalid and the pleasure-seeker, no less on account of its pure invigorating atmosphere and the beauty of the surrounding scenery, than of the Restorative Powers of its waters.
Such provision has been made for the Comfort of visitors, that the Proprietor confidently promises satisfaction to his guests.
Daily Coaches, with mail and passengers, run between Maryville, the Terminus of the Railroad from Knoxville, and the Springs, distant nine miles, over good roads.
Board per day $2 50; per week $13 00; per month, $50 00.
Address, for descriptive pamphlets,
JOS. L. KING, Proprietor,
junel5-d3m Knoxville, Tennessee.

HANNON, JOHNSTON & CLANTON,
GENERAL
REAL ESTATE AGENTS,
Terminus Texas Central Railroad.
General M. W. HANNON,
Terminus T. C. R. R.,
General JOS. E. JOHNSTON,
Savannah, Ga.,
General JAS. H. CLANTON,
July2-dly Montgomery, Ala.

One Thousand Pounds
TURNIP SEEDS.
RUTA BAGA, White Top, Flat Dutch, Purple Top, Large White Globe, Yellow Aberdeen, Large Norfolk, and the celebrated SEVEN TOP, or "JOHNNY BER."
Prepare your land and plant Ruta Bagas early in July. Above Seeds at
WHOLESALE AND RETAIL.
Retail, $1 00 per pound, and mailed free on receipt of price.
MARK W. JOHNSON,
Dealer in Guano, Seeds, and Agricultural Implements,
June28-dlf Broad street.

HORSE AND CATTLE
REMEDIES.
The Best and most Reliable ever offered to the Public.
The American Magnetic

EQUINE CONDITION POWDERS
CERTIFICATE.
☞ I hereby certify that I have examined, and thoroughly tested in my practice the above articles, and regard them as preparations of great merit and would cordially recommend them as being prepared with special care from reliable ingredients, and more efficacious for the treatment of the various diseases for which they are designed, than any remedies of which I have knowledge.
GEORGE H. DADD,
Veterinary Surgeon. Author of "Anatomy and Physiology of the Horse," "Modern Horse Doctor," &c.
Purchasers will please ask for a copy of "Horse and Cattle Owner's Guide," gratis.
LORD & SMITH, Proprietors,
CHICAGO, ILL.
REDWINE & FOX,
WHOLESALE AGENTS,
And for Sale by all Druggists.
mar2-dcow17

GEN. A. H. COLQUITT. JAMES BAGGS. H. H. COLQUITT.
COLQUITT & BAGGS,
COTTON FACTORS
—AND—
COMMISSION MERCHANTS,
Bay Street, Savannah, Ga.
sep30-dlf

A PORTION OF PREMIUM LIST
OFFERED BY
CENTRAL GEORGIA
Agricultural and Manufacturing
COMPANY
FOR THEIR
FIRST FAIR,
TO BE HELD IN THE CITY OF MACON
From October 3d to the 8th, 1870.

GEORGIA RAISED TROTTING HORSES.
Fastest Trotting Horse, Mare or Gelding, raised in Georgia, any age, in harness, mile heats, best 3 in 5— 1st premium $300 00
2d premium 150 00
Fastest Pair Georgia raised Trotting Horses, without regard to age or sex, mile heats, best 2 in 3— 1st premium 100 00
2d premium 50 00
THOROUGHBRED HORSES.
Best Stallion, 4 years old and upwards 50 00
Best Stallion, 3 years old and under 4 ..... 30 00
Best Stallion, 2 years old and under 3 ..... 20 00
Best Mare, 4 years old and upwards 25 00
Best Mare, 3 years old and under 4 ..... 20 00
Best Mare, 2 years old and under 3 ..... 15 00
HORSES OF ALL WORK.
Best Stallion, of any age, 1st premium 50 00
2d premium 25 00
MULES.
Best pair Mules in harness, 1st premium .. 25 00
2d premium 15 00
3d premium 10 00
Best single Mule in harness 20 00
Best 2 year old Mule 20 00
Best 1 year old Mule 20 00
Best young Colt, any age 10 00
Best herd of six mules, owned by one man, 1st premium 50 00
2d premium 20 00
SADDLE HORSES, CARRIAGE HORSES, ETC.
Best Mare or Gelding, any age or breed, 1st premium 50 00
Best Mare or Gelding, any age or breed, 2d premium 25 00
Best pair carriage Horses, 1st premium .. 50 00
Best pair Carriage Horses, 2d premium ... 25 00
Best Buggy Horse, 1st premium 50 00
2d premium 25 00
Best Rockaway Horse, 1st premium 25 00
Best Rockaway Horse, 2d premium 10 00
Best style Mare or Gelding, to single harness, 1st premium 50 00
Best style Mare or Gelding, to single harness, 2d premium 25 00
Best Roadster, Mare or Gelding, 1st premium 50 00
Best Roadster, Mare or Gelding, 2d premium 25 00
Best combined Saddle and Harness Horse, Mare or Gelding, to be driven and ridden, 1st premium 50 00
Best combined Saddle and Harness Horse, Mare or Gelding, to be driven and ridden, 2d premium 25 00
GEORGIA RAISED HORSES.
For the best Single Buggy Mare or Gelding, 1st premium 50 00
For the best Single Buggy Mare or Gelding, 2d premium 25 00
For the best pair Buggy Mares or Geldings, 1st premium 50 00
For the best pair Buggy Mares or Geldings, 2d premium 25 00
For the best Brood Mare 50 00
For the best Boost Mare and three of her progeny 50 00
For the best 4 year old Mare or Gelding.. 10 00
For the best 3 year old Mare or Gelding.. 10 00
For the best Suckling Colt 10 00
For the Fastest Trotting Horse that has never beat 3 minutes, mile heats, best 3 in 5, 1st premium 100 00
2d premium 50 00
For the Fastest Trotting Team, in harness, two mile dash, 1st premium 150 00
2d premium 50 00
RUNNING HORSES.
For the Fastest Horse, Mare or Gelding, mile dash— 1st premium 150 00
2d premium 50 00
MIXED HORSES, ETC.
Best Stallion 50 00
Best Mare 10 00
Best Gelding 10 00
Best Tandem Team 50 00
Best Fancy Team that can be put together, for a Trotting Mare, Mare or Gelding, mile heats, to harness, best 2 in 3, 1st premium 200 00
2d premium 100 00
Fastest Pacing Horse, Mare or Gelding, 3 mile heats, best 2 in 3, 1st premium 200 00
2d premium 100 00
For the Finest Pair of Rocking Horse, Mare or Gelding, mile, 1st premium 50 00
2d premium 25 00
Premium lists can be had upon application to
T. L. MASSENBURG,
Secretary, Macon.

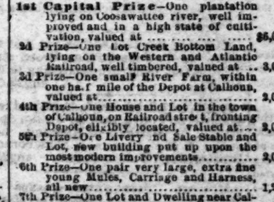

Is the only series prepared by eminent Southern educators, and they are the only books which are without offense to the feelings and thoughts of the Southern people. While equally adapted to the non-partisan, they are specially adapted to the wants of Southern teachers and par